Die Components
Normalien
Componenti

OMCR®
STANDARD DIE COMPONENTS

MAIN INDEX

WDX3

WDX3-60-0165	WDX3-70 0101÷103	WDX3-70-0201	WDX3-70-2001-A
Stripper for blanking dies Abstreifer fur platinenschnitte Estrattore Per Stampi	Stock Keeper Plate Platte Piastra	Shoulder screw Stift Perno	Coil guide roller Bandführung Guidanastro
274	274	275	276

WDX3-70-2002-A	WDX3-70-2101-A	WDX3-80 2401÷2402	WDX4-70 0301÷0401
	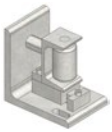		
Coil guide roller Bandführung Guidanastro	Coil guide roller Bandführung Guidanastro	Visual locatore setting punch Endkontrollstempel Punzone di visualizzazione	Locating cone Kegeldistanz Cono di centraggio
276	276	277	277

WDX4

WDX4-70 0501÷0502	WDX4-70-0801	WDX7-60 1101÷1102	WDX7-60 1701÷1704
Distance Plate Abstimmscheibe Distanziale	Locating Cone Zentrierbolzen Centraggio	Positive return wear plate Platte Piastra di reazione	Coupling plate Befestigungsplatte Staffa di reazione
278	278	279	279

WDX7

WDX7-60 1802÷1807	WDX7-65 01075200÷01150450	WDX7-65 03165150÷03165300	WDX7-65 05111÷05243-A	WDX7-65 09100125÷09160170
		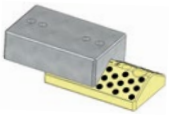		
Coupling nut Kupplungsmutte Aggancio Staffa	Wear plate steel Deckleiste stahl Piastra Guida in acciaio	"V" driver Prismenführung Guida a "V"	"V" driver with positive return Prismenführung mit Zwangsrückholer Guida a "V" con gancio di ritorno	Cam dwell wear plate Uberlaufkeile Cuneo
280	281	282	283	284

WDX7-65 09100125÷09160170	WDX7-65-0445	WDX7-65-11175100÷11175200	WDX7-70-1001-A	WDX7-70-1536
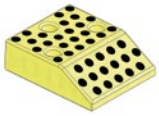				
Cam dwell wear plate Uberlaufkeile Cuneo	Positive return Zwangrückholer Gancio	Cam slide cover plate Deckleiste für Schieber Supporto per camme	Upper cam safety screw Sicherheitschraube für oberschieber Tirante di sicurezza	Slide stop block Schieberanschlag Arresto slitta
285	286	286	287	287

WDX7-70 16080÷16130	WDX7-70 18050÷18100	WDX7-70 19090÷19140	WDX13	WDX13-60 08025÷08125-A
	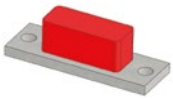			
Stop block Anschlag Blocchetto di arresto	Cam buffer Anschlag Arresto	Buffer support Dämpferhalterung Supporto ammortizzatore		Guide bush NAAMS Führungsbuchse NAAMS Boccola autolubrificante NAAMS
288	288	289		289

WDX13-60 08025÷08125	WDX13-60-1001	WDX13-65 01050100X÷01160315X	WDX13-65 01050100Y÷01160315Y	WDX13-65 04040÷04152-1
	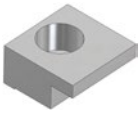		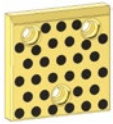	
Guide bush NAAMS Führungsbuchse NAAMS Boccola autolubrificante NAAMS	Toe clamp Haltestück Ritegno	Wear plate VDI 3357 Gleitplatte VDI 3357 Piastra guida VDI 3357	Wear plate VDI 3357 Gleitplatte VDI 3357 Piastra guida VDI 3357	Stop block Abstandsblock Distanziale
290	290	291	292	293

WDX13-65 10080315÷10080400-A	WDX13-65 10080315÷10080400	WDX13-65 11080315÷11080400	WDX13-65 12125400÷12125500-A	WDX13-65 12125400÷12125500
Guide post Führungssäule Colonna guida	Guide post Führungssäule Colonna guida	Guide post Führungssäule Colonna guida	Guide post Führungssäule Colonna guida	Guide post Führungssäule Colonna guida
294	294	295	295	296

WDX13-65 13125400÷13125500	WDX13-65 20025140÷20100500-A	WDX13-65 20025140÷20100500	WDX13-65 22025140÷22100500	WDX14
Guide post Führungssäule Colonna guida	Guide post NAAMS Führungssäule NAAMS Colonna guida NAAMS	Guide post Führungssäule Colonna guida	Guide post NAAMS Führungssäule NAAMS Colonna guida NAAMS	
296	297	298	299	

WDX14-60 0125÷0163	WDX14-60 025501-A	WDX14-60 025502-A	WDX14-60 0325÷0363-A	WDX14-60-0406
Pad retainer plate Platte Piastra	Pad retainer pin Steckbolzen Perno di arresto	Pad retainer pin Steckbolzen Perno di arresto	Pad retainer pin Steckbolzen Perno di arresto	Securing disc Scheibe Rondella di sicurezza
300	300	301	302	302

WDX14-60 0425÷0463-A	WDX14-60 0516÷0530	WDX14-60 0612÷0620	WDX14-60 0901÷0904	WDX14-60 1001÷1004
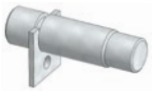				
Pad retainer pin Steckbolzen Perno di arresto	Retainer bolt Zugbolzensatz Gruppo tirante	Retainer bolt Zugbolzensatz Gruppo tirante	Buffer Stoßdämpfer Ammortizzatore	Washer retainer Scheibe Rondella
303	304	305	306	306

WDX14-60 1006÷1009	WDX14-60 1310÷1320	WDX14-60 1425÷1463-A	WDX14-60 1525÷1563-A	WDX14-60 1701÷1703
Threaded Block Dübel Tassello	Washer retainer Scheibe Rondella	Pad retainer pin Steckbolzen Perno di arresto	Pad retainer pin Steckbolzen Perno di arresto	Shock absorber Halteelement Ammortizzatore
306	306	307	308	308

WDX14-62-0175	WDX14-65 1110÷1116	WDX14-65 0150180÷015250	WDX14-65 0263200÷0263465	WDX14-65 0380250÷0380400
Locating cone Kegeldistanz Cono di centraggio	Retainer bolt Zugbolzensatz Gruppo tirante	Retainer bolt Zugbolzensatz Gruppo tirante	Retainer bolt Zugbolzensatz Gruppo tirante	Retainer bolt Zugbolzensatz Gruppo tirante
309	309	311	311	312

WDX14-65 04050180÷04080400	WDX14-70 194032÷1980125	WDX15	WDX15-70 0101	WDX15-70-0201
				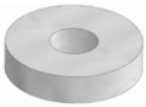
Guide post Führungssäule Colonna guida	Elastomer spring Elastomerfeder Molla in elastomero		Bush Buchse Boccola	Washer Scheibe Rondella
313	314		314	315

WDX15-70-0301	WDX15-70-0401	WDX16	WDX16-60 01065÷01250	WDX16-70 0301R÷0301L
Shim Spannschlitz Spessore	Locating Pin Zentrierbolzen Centraggio		Gage Hardened Einweiser Gehärtet Riferimento indurito	Support for sensor Lagekontrolle für platinen Supporto sensore
315	315		316	317

WDX16-70 0701R÷0701L	WDX16-70 0901R÷0901L	WDX17	WDX17-70-0501	WDX17-60 0236175÷0245360
Support for sensor Lagekontrolle für platinen Supporto sensore	Support for sensor Lagekontrolle für platinen Supporto sensore		Clamp Haltestück Staffa	Air Pin Druckbolzen Candela
317	318		318	319

WDX17-60 0345175÷0345360	WDX17-70 0736175÷0745360	WDX17-70 0845175÷0845360	WDX19	WDX19-70 0701÷0703
Air Pin Druckbolzen Candela	Air Pin Druckbolzen Candela	Air Pin Druckbolzen Candela		Bracket Bügel Staffa
319	320	320		321

WDX20	WDX20-65 0310÷0325	WDX20-65-0601	WDX20-66 0110-A÷0119-A	WDX20-66 02110÷02119
	Trademark stamp Buchstabenstempel Punzone marchio	Visual locator punch Endkontrollstempel Punzone di visualizzazione	Retainer for stamps Halteplatte Portatimbri	Retainer for stamps Halteplatte Portatimbri
	321	321	322	322

WDX20-66 02210÷02219	WDX20-66 03120÷03220-A	WDX20-66 03115÷03112	WDX20-66 03205÷03208	WDX20-66 04120-A÷04121-A
Backing plate Druckplatte Distanziale	Retainer for stamps Halteplatte Portatimbri	Retainer for stamps Halteplatte Portatimbri	Backing plate Druckplatte Distanziale	Retainer for stamps Halteplatte Portatimbri
322	323	323	323	324

WDX20-66 04115÷04119	WDX20-66 04205÷04277	WDX20-66 0601÷0610	WDX20-70-0101	WDX20-70 0330÷0372
Retainer for stamps Halteplatte Portatimbri	Backing plate Druckplatte Distanziale	Stamps Buchstabenstempel Punzone marchio	Visual locator punch Endkontrollstempel Punzone di visualizzazione	Retainer for stamps Halteplatte Portatimbri
324	324	325	325	326

WDX20-70 0430÷0472	WDX22	WDX22-70 0135÷0180	WDX22-70-0501	WDX30
Backing plate Druckplatte Distanziale		Lifting pin Tragbolzen mit fallringsicherung Perno di sollevamento	Lifting bracket Tragzapfen Staffa di sollevamento	
326		327	328	

WDX30-60 0125125÷0130180	WDX30-60 02080÷02125	WDX35	WDX35-70 1401÷1502	WDX35-70 1611÷1662
Standard key Passfeder Chiavetta	Standard key Passfeder Chiavetta		Air coupling bracket Luftanschlussblock Supporto innesti rapidi	Color mark air connection Farbige Scheibe Coperchio colorato
328	329		329	329

WDX3-60

MCR

STRIPPER FOR BLANKING DIES - ABSTREIFER FUR PLATINENSCHNITTE - ESTRATTORE PER STAMPI

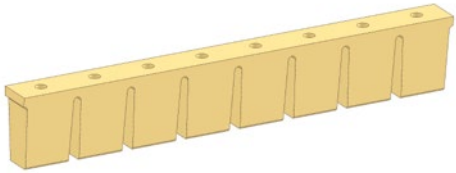

Notes
Material: Urelast 90 SH

STOCK

ORDER EXAMPLE

FORD CODE
WDX3-60-0165

FORD CODE
WDX3-60-0165

WDX3-70

MCR

STOCK KEEPER PLATE - PLATTE - PIASTRA

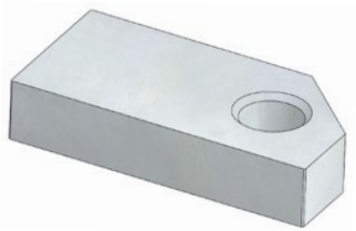

WDX3-70-0101

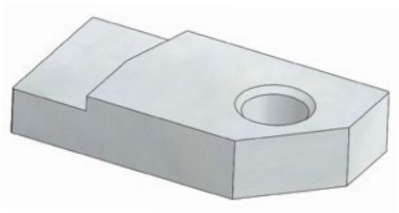

WDX3-70-0102

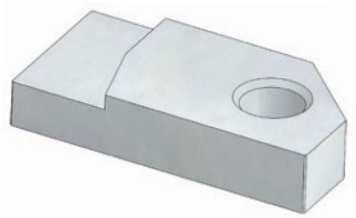

WDX3-70-0103

Notes
Material: St37

STOCK

*Stanzwerkzeuge
Stampi di tranciatura

**Folgeverbundwerkzeuge
Stampi progressivi

ORDER EXAMPLE

FORD CODE
WDX3-70-0102

FORD CODE	Using
WDX3-70-0101	Blank dies*
WDX3-70-0102	Progressive dies**
WDX3-70-0103	Progressive dies**

WDX3-70

OMCR

SHOULDER SCREW - STIFT - PERNO

Notes
Material: CK45

STOCK

ORDER EXAMPLE	FORD CODE
	WDX3-70-0201

FORD CODE
WDX3-70-0201

OMCR

WDX3-70

MCR

COIL GUIDE ROLLER - BANDFÜHRUNG - GUIDANASTRO

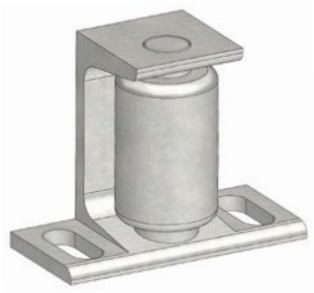

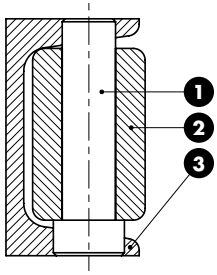

Notes

2 **Material:** Steel - **HRC:** 58÷60

1 3 **Material:** Steel

... STOCK

ORDER EXAMPLE	FORD CODE
	WDX3-70-2001-A

FORD CODE
WDX3-70-2001-A

WDX3-70

MCR

COIL GUIDE ROLLER - BANDFÜHRUNG - GUIDANASTRO

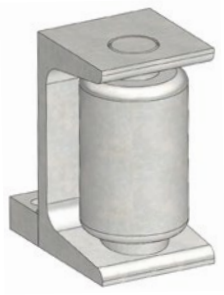

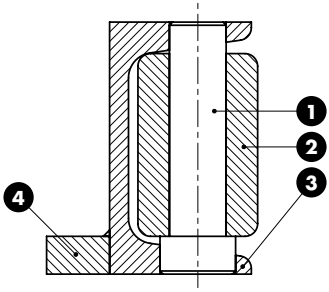

Notes

2 **Material:** Steel - **HRC:** 58÷60

1 3 4 **Material:** Steel

... STOCK

ORDER EXAMPLE	FORD CODE
	WDX3-70-2002-A

FORD CODE
WDX3-70-2002-A

WDX3-70

MCR

COIL GUIDE ROLLER - BANDFÜHRUNG - GUIDANASTRO MOBILE

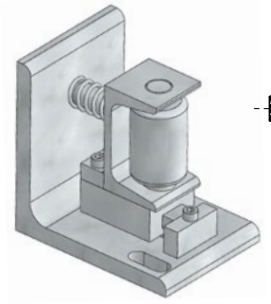

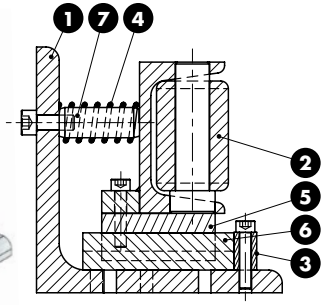

Notes

2 WDX3-70-2202-A

1 3 4 5 6 7 **Material:** Steel

... STOCK

ORDER EXAMPLE	FORD CODE
	WDX3-70-2101-A

FORD CODE
WDX3-70-2101-A

WDX3-80

OMCR

VISUAL LOCATOR SETTING PUNCH - ENDKONTROLLSTEMPEL - PUNZONE DI VISUALIZZAZIONE

Notes

Material: X155CrVMo
HRC: 58÷60

STOCK

ORDER EXAMPLE	FORD CODE
	WDX3-80-2402

FORD CODE	D1
WDX3-80-2401	30
WDX3-80-2402	25

WDX4-70

OMCR

LOCATING CONE - KEGELDISTANZ - CONO DI CENTRAGGIO

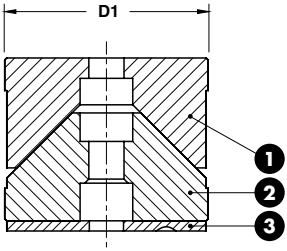

Notes

1 2 **Material:** 16MnCr5
HRC: 58÷60

3 **Material:** St37

Only for replacement
Nur für Reparatur
Solo per riparazione

... STOCK

ORDER EXAMPLE	FORD CODE
	WDX4-70-0401-A

FORD CODE	D1
WDX4-70-0301-A	100
WDX4-70-0401-A	75

WDX4-70

MCR

DISTANCE PLATE - ABSTIMMSCHEIBE - DISTANZIALE

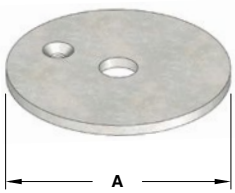

Notes

Material: St37

Only for replacement
Nur für Reparatur
Solo per riparazione

STOCK

ORDER EXAMPLE

FORD CODE
WDX4-70-0502

FORD CODE	A	For cone assembly
WDX4-70-0501	73	WDX4-70-0401-A
WDX4-70-0502	98	WDX4-70-0301-A

WDX4-70

MCR

LOCATING CONE - ZENTRIERBOLZEN - CENTRAGGIO

Notes

Material: CK45

Only for replacement
Nur für Reparatur
Solo per riparazione

STOCK

ORDER EXAMPLE

FORD CODE
WDX4-70-0801

FORD CODE
WDX4-70-0801

WDX7-60

MCR

POSITIVE RETURN WEAR PLATE - PLATTE - PIASTRA DI REAZIONE

Notes

Material: CK45 - **HRC**: 58÷60

STOCK

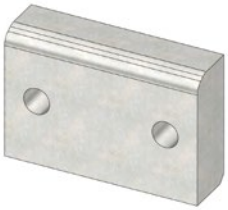

WDX7-60-1101

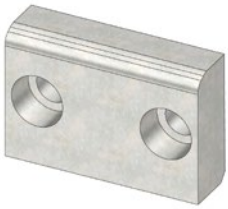

WDX7-60-1102

ORDER EXAMPLE

FORD CODE
WDX7-60-1102

FORD CODE
WDX7-60-1101
WDX7-60-1102

Standard Ford

WDX7-60

MCR

COUPLING PLATE - BEFESTIGUNGSPLATTE - STAFFA DI REAZIONE

Notes

Material: CK45

STOCK

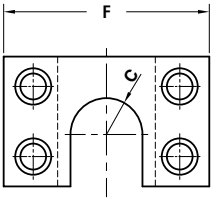

ORDER EXAMPLE

FORD CODE
WDX7-60-1702

FORD CODE	F	C
WDX7-60-1701	80	14
WDX7-60-1702	100	20
WDX7-60-1703	120	25
WDX7-60-1704	150	33

COUPLING NUT - KUPPLUNGSMUTTER - AGGANCIO STAFFA

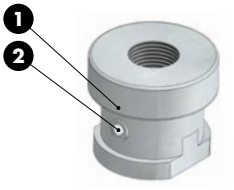

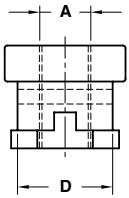

Notes

1. **Material:** CK45
2. Spring-type straight pin DIN EN ISO 8752

STOCK ...

ORDER EXAMPLE	FORD CODE
	WDX7-60-1803

FORD CODE	A	D
WDX7-60-1802	M12x1.25	25
WDX7-60-1803	M16x1.5	37
WDX7-60-1804	M20x1.5	37
WDX7-60-1808	M27x2	37
WDX7-60-1806	M36x2	47
WDX7-60-1807	M42x2	59

MCR

WEAR PLATE STEEL SELF-LUBRICATING
DECKLEISTE STAHL MIT FESTSCHMIERSTOFF
PIASTRA GUIDA IN ACCIAIO AUTOLUBRIFICANTE

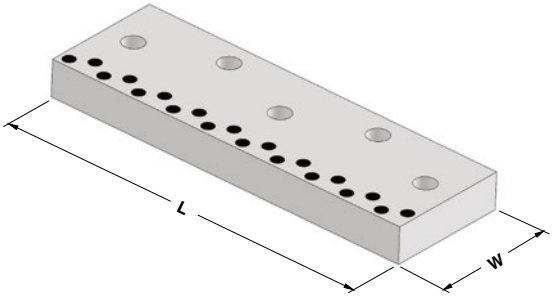

Notes

Material: CK45 + Graphite
HRC: 58÷60

10

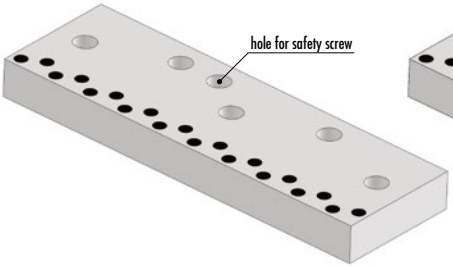

OPTION S

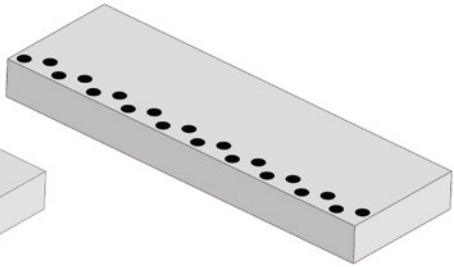

OPTION N

OPTION
S: With holes and hole for safety screw / mit Löchern und Bohrung für Sicherheitsschrauben / Con fori e foro per vite di sicurezza
N: Without holes / Ohne Löcher / Senza fori

ORDER EXAMPLE

FORD CODE	OPTION
WDX7-65-01075253	S

FORD CODE	W	L	Holes
WDX7-65-01075200	75	200	3
WDX7-65-01075253	75	250	3
WDX7-65-01075315	75	315	5
WDX7-65-01075350	75	350	5
WDX7-65-01075400	75	400	5
WDX7-65-01075450	75	450	5
WDX7-65-01100200	100	200	3
WDX7-65-01100253	100	250	3
WDX7-65-01100315	100	315	5
WDX7-65-01100350	100	350	5
WDX7-65-01100400	100	400	5
WDX7-65-01100450	100	450	5

FORD CODE	W	L	Holes
WDX7-65-01125200	125	200	3
WDX7-65-01125253	125	250	3
WDX7-65-01125315	125	315	5
WDX7-65-01125350	125	350	5
WDX7-65-01125400	125	400	5
WDX7-65-01125450	125	450	5
WDX7-65-01150200	150	200	3
WDX7-65-01150253	150	250	3
WDX7-65-01150315	150	315	5
WDX7-65-01150350	150	350	5
WDX7-65-01150400	150	400	5
WDX7-65-01150450	150	450	5

"V" DRIVER - PRISMENFÜHRUNG - GUIDA A "V"

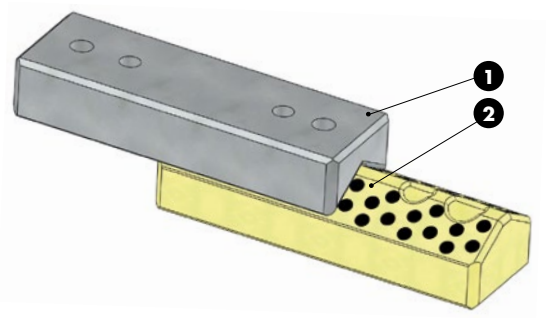

Notes

1. **Material:** CK45
   HRC: 58÷60
2. **Material:** Bronze + Graphite
   HB > 190

STOCK

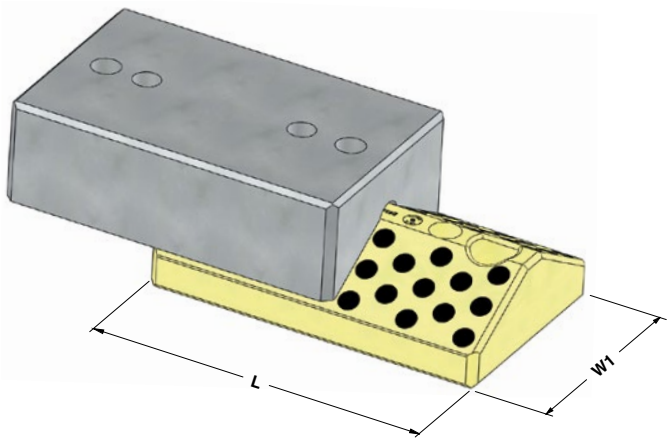

ORDER EXAMPLE

FORD CODE
WDX7-65-03065200

FORD CODE	W1	H1	L
WDX7-65-03065150	65	65	150
WDX7-65-03065200	65	65	200
WDX7-65-03065250	65	65	250
WDX7-65-03065300	65	65	300
WDX7-65-03125150	125	85	150
WDX7-65-03125200	125	85	200
WDX7-65-03125250	125	85	250
WDX7-65-03125300	125	85	300

MCR

"V" DRIVER WITH POSITIVE RETURN
PRISMENFÜHRUNG MIT ZWANGSRÜCKHOLER
GUIDA A "V" CON GANCIO DI RITORNO

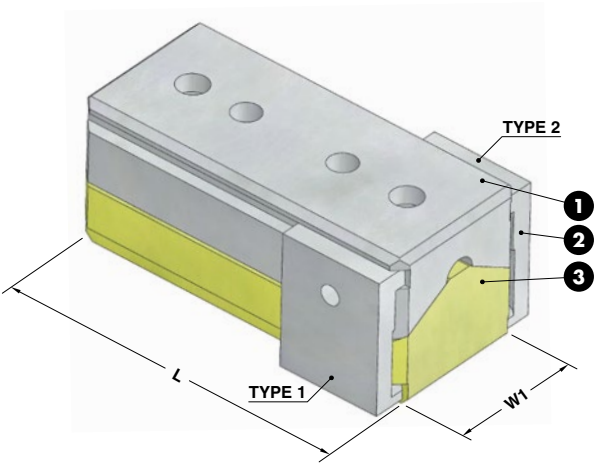

Notes

1. **Material:** CK45 - **HRC:** 58÷60
2. **Material:** 42CrMo4
3. **Material:** Bronze + Graphite **HB** > 190

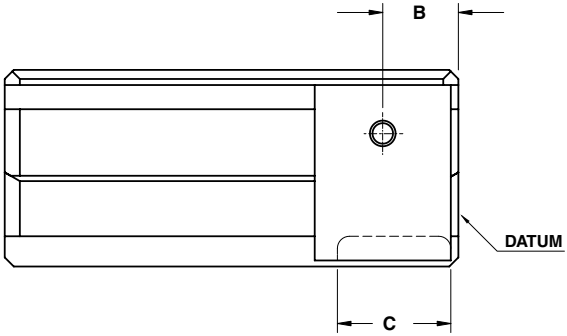

ORDER EXAMPLE	FORD CODE	B=26	C=24
	WDX7-65-05112-A	B26	C24

FORD CODE	W1	L	Clamp	FORD CODE	W1	L	Clamp
WDX7-65-05111-A	65	150	RIGHT	WDX7-65-05211-A	125	150	RIGHT
WDX7-65-05112-A	65	150	LEFT	WDX7-65-05212-A	125	150	LEFT
WDX7-65-05113-A	65	150	BOTH	WDX7-65-05213-A	125	150	BOTH
WDX7-65-05121-A	65	200	RIGHT	WDX7-65-05221-A	125	200	RIGHT
WDX7-65-05122-A	65	200	LEFT	WDX7-65-05222-A	125	200	LEFT
WDX7-65-05123-A	65	200	BOTH	WDX7-65-05223-A	125	200	BOTH
WDX7-65-05131-A	65	250	RIGHT	WDX7-65-05231-A	125	250	RIGHT
WDX7-65-05132-A	65	250	LEFT	WDX7-65-05232-A	125	250	LEFT
WDX7-65-05133-A	65	250	BOTH	WDX7-65-05233-A	125	250	BOTH
WDX7-65-05141-A	65	300	RIGHT	WDX7-65-05241-A	125	300	RIGHT
WDX7-65-05142-A	65	300	LEFT	WDX7-65-05242-A	125	300	LEFT
WDX7-65-05143-A	65	300	BOTH	WDX7-65-05243-A	125	300	BOTH

MCR

CAM DWELL WEAR PLATE STEEL
UBERLAUFKEILE STAHL
CUNEO IN ACCIAIO

Notes

Material: 20MnCr5
HRC: 56÷60

STOCK

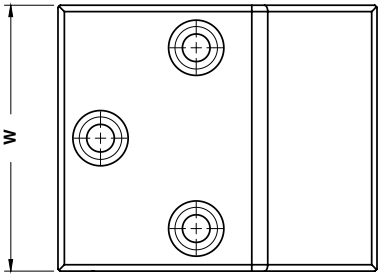

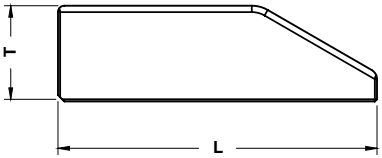

ORDER EXAMPLE

FORD CODE
WDX7-65-09100150X

FORD CODE	T	W	L
WDX7-65-09100125X	30	100	125
WDX7-65-09100150X	45	100	150
WDX7-65-09100170X	60	100	170
WDX7-65-09125125X	30	125	125
WDX7-65-09125150X	45	125	150
WDX7-65-09125170X	60	125	170
WDX7-65-09160125X	30	160	125
WDX7-65-09160150X	45	160	150
WDX7-65-09160170X	60	160	170

MCR

CAM DWELL WEAR PLATE SELF-LUBRICATING
UBERLAUFKEILE BRONZE MIT FESTSCHMIERSTOFF
CUNEO AUTOLUBRIFICANTE

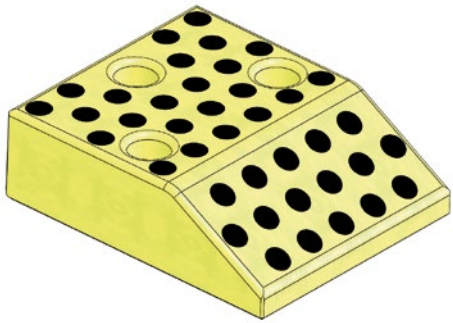

Notes

Material: Bronze + Graphite
HB > 190

STOCK

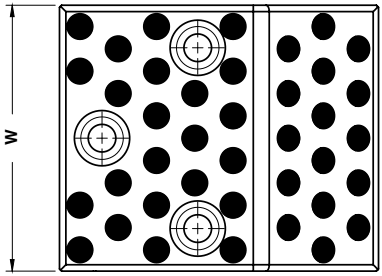

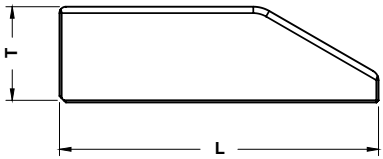

ORDER EXAMPLE

FORD CODE
WDX7-65-09100150Y

FORD CODE	T	W	L
WDX7-65-09100125Y	30	100	125
WDX7-65-09100150Y	45	100	150
WDX7-65-09100170Y	60	100	170
WDX7-65-09125125Y	30	125	125
WDX7-65-09125150Y	45	125	150
WDX7-65-09125170Y	60	125	170
WDX7-65-09160125Y	30	160	125
WDX7-65-09160150Y	45	160	150
WDX7-65-09160170Y	60	160	170

WDX7-65

MCR

POSITIVE RETURN - ZWANGRÜCKHOLER - GANCIO

TYPE 1

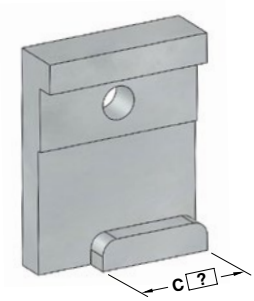

TYPE 2

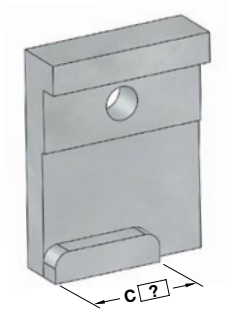

Notes
Material: CK45 - **HRC:** 28÷30

10

ORDER EXAMPLE

FORD CODE	TYPE	C=24
WDX7-65-0445	1	C24

FORD CODE
WDX7-65-0445

WDX7-65

MCR

CAM SLIDE COVER PLATE - DECKLEISTE FÜR SCHIEBER - SUPPORTO PER CAMME

Notes
Material: St37

STOCK

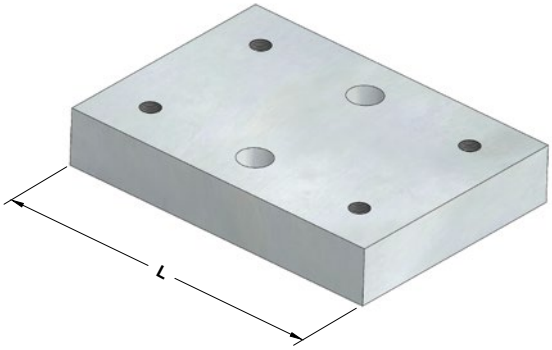

ORDER EXAMPLE

FORD CODE
WDX7-65-11175125

FORD CODE	L
WDX7-65-11175100	100
WDX7-65-11175125	125
WDX7-65-11175160	160
WDX7-65-11175200	200

WDX7-70

MCR

UPPER CAM SAFETY SCREW
SICHERHEITSCHRAUBE FÜR OBERSCHIEBER
TIRANTE DI SICUREZZA

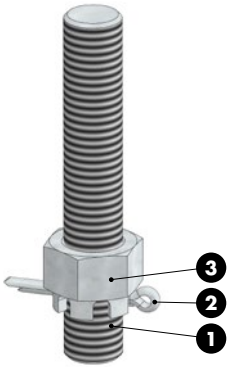

Max load= 1000 kg

Notes

1. Thread rod cl 8.8
2. DIN EN ISO 1234 - 4x32
3. DIN 935 cl. 8.8

STOCK ...

ORDER EXAMPLE	FORD CODE
	WDX7-70-1001-A

FORD CODE
WDX7-70-1001-A

WDX7-70

MCR

SLIDE STOP BLOCK - SCHIEBERANSCHLAG - ARRESTO SLITTA

Notes

1. **Material:** CK45
2. **Material:** Urethan 90 SH

STOCK ...

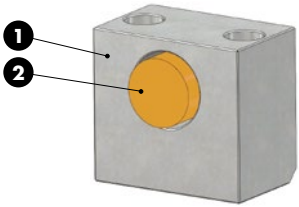

ORDER EXAMPLE	FORD CODE
	WDX7-70-1536

FORD CODE
WDX7-70-1536

WDX7-70

MCR

STOP BLOCK - ANSCHLAG - BLOCCHETTO DI ARRESTO

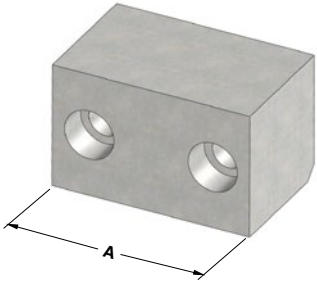

Notes

Material: CK45

STOCK

*Eigesetz mit nockendämpfer
Usato con cam buffer

ORDER EXAMPLE

FORD CODE
WDX7-70-16130

FORD CODE	A	Used with cam buffer*
WDX7-70-16080	80	WDX7-60-1501
WDX7-70-16130	130	WDX7-60-1502

WDX7-70

MCR

CAM BUFFER - ANSCHLAG - ARRESTO

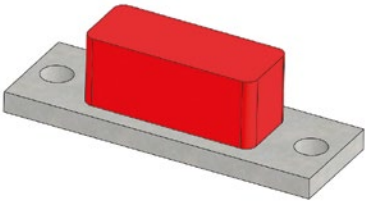

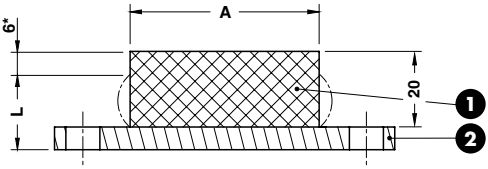

Notes

1 **Material:** Polyurethane 90 SH

2 **Material:** St37

STOCK ...

*Max. deflection
Max. zul. Federveg
Deflessione massima

**Gegenkraft bei 6mm max. zul. Federweg
Max. reaction force with 6 mm deflection
Forza di reazione massima per deflessione di 6mm

***Maximal absorbierte Energie bei 6 mm max. zul. Federweg
Massima energia assorbita con deflessione di 6 mm

ORDER EXAMPLE

FORD CODE
WDX7-70-18100

FORD CODE	A	Force for length "L" (kN)**	Max energy absorbion with 6 mm deflection (J)***
WDX7-70-18050	50	10	30
WDX7-70-18100	100	20	60

WDX7-70

OMCR

BUFFER SUPPORT - DÄMPFERHALTERUNG - SUPPORTO AMMORTIZZATORE

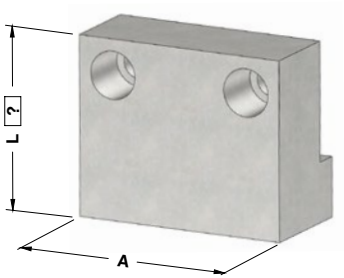

Notes

Material: CK45

10

*Eigesetz mit nockendämpfer
Usato con cam buffer

ORDER EXAMPLE	FORD CODE	L=100
	WDX7-70-19140	L100

FORD CODE	A	Used with cam buffer*
WDX7-70-19090	90	WDX7-70-18050
WDX7-70-19140	140	WDX7-70-18100

WDX13-60

OMCR

GUIDE BUSH NAAMS - FÜHRUNGSBUCHSE NAAMS - BOCCOLA AUTOLUBRIFICANTE NAAMS

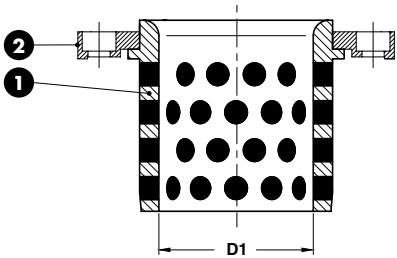

Notes

1. **Material:** Bronze + Graphite
HB > 190
2. **Material:** CK45 - WDX13-60-1001

STOCK

ORDER EXAMPLE	FORD CODE
	WDX13-60-08032-A

FORD CODE	D1	Toe clamp qty.
WDX13-60-08025-A	25	1
WDX13-60-08032-A	32	1
WDX13-60-08040-A	40	1
WDX13-60-08050-A	50	1
WDX13-60-08063-A	63	2
WDX13-60-08080-A	80	2
WDX13-60-08100-A	100	2
WDX13-60-08125-A	125	2

WDX13-60

MCR

GUIDE BUSH NAAMS - FÜHRUNGSBUCHSE NAAMS - BOCCOLA AUTOLUBRIFICANTE NAAMS

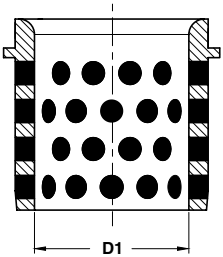

Notes

Material: Bronze + Graphite
HB > 190

STOCK

ORDER EXAMPLE

FORD CODE
WDX13-60-08032

FORD CODE	D1
WDX13-60-08025	25
WDX13-60-08032	32
WDX13-60-08040	40
WDX13-60-08050	50
WDX13-60-08063	63
WDX13-60-08080	80
WDX13-60-08100	100
WDX13-60-08125	125

WDX13-60

MCR

TOE CLAMP - HALTESTÜCK - RITEGNO

Notes

Material: CK45

STOCK

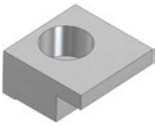

ORDER EXAMPLE

FORD CODE
WDX13-60-1001

FORD CODE
WDX13-60-1001

MCR

WEAR PLATE STEEL - GLEITPLATTE STAHL - PIASTRA GUIDA IN ACCIAIO

Notes

Material: 16MnCr5
HRC: 58÷60

STOCK

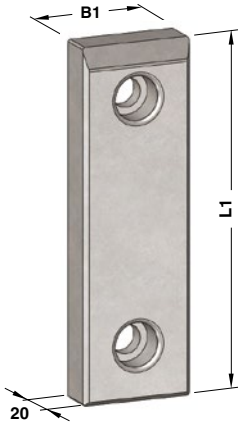

FORM A

FORM B

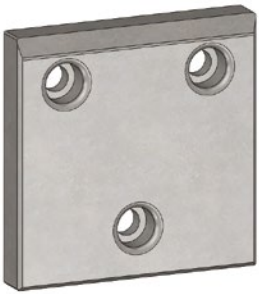

FORM C

ORDER EXAMPLE

FORD CODE
WDX13-65-01050125X

FORD CODE	B1	L1	FORM	FORD CODE	B1	L1	FORM
WDX13-65-01050100X	50	100	A	WDX13-65-01100250X	100	250	A
WDX13-65-01050125X	50	125	A	WDX13-65-01100315X	100	315	A
WDX13-65-01050160X	50	160	A	WDX13-65-01125100X	125	100	C
WDX13-65-01050200X	50	200	A	WDX13-65-01125125X	125	125	C
WDX13-65-01080100X	80	100	A	WDX13-65-01125160X	125	160	C
WDX13-65-01080125X	80	125	A	WDX13-65-01125200X	125	200	C
WDX13-65-01080160X	80	160	A	WDX13-65-01125250X	125	250	C
WDX13-65-01080200X	80	200	A	WDX13-65-01125315X	125	315	C
WDX13-65-01080250X	80	250	A	WDX13-65-01160100X	160	100	C
WDX13-65-01080315X	80	315	A	WDX13-65-01160125X	160	125	C
WDX13-65-01100050X	100	50	B	WDX13-65-01160160X	160	160	C
WDX13-65-01100100X	100	100	A	WDX13-65-01160200X	160	200	C
WDX13-65-01100125X	100	125	A	WDX13-65-01160250X	160	250	C
WDX13-65-01100160X	100	160	A	WDX13-65-01160315X	160	315	C
WDX13-65-01100200X	100	200	A				

MCR

WEAR PLATE SELF-LUBRICATING
GLEITPLATTE BRONZE MIT FESTSCHMIERSTOFF
PIASTRA GUIDA AUTOLUBRIFICANTE

Notes

Material: Bronze + Graphite
HB > 190

STOCK

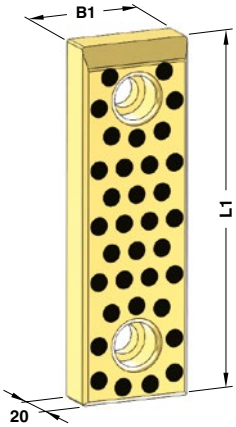

FORM A

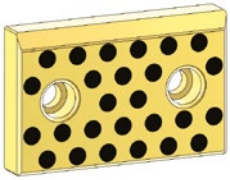

FORM B

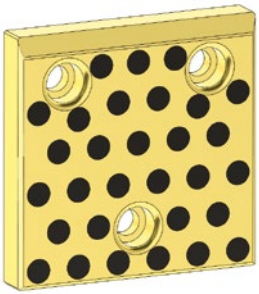

FORM C

ORDER EXAMPLE

FORD CODE
WDX13-65-01050125Y

FORD CODE	B1	L1	FORM
WDX13-65-01050100Y	50	100	A
WDX13-65-01050125Y	50	125	A
WDX13-65-01050160Y	50	160	A
WDX13-65-01050200Y	50	200	A
WDX13-65-01080100Y	80	100	A
WDX13-65-01080125Y	80	125	A
WDX13-65-01080160Y	80	160	A
WDX13-65-01080200Y	80	200	A
WDX13-65-01080250Y	80	250	A
WDX13-65-01080315Y	80	315	A
WDX13-65-01100050Y	100	50	B
WDX13-65-01100100Y	100	100	A
WDX13-65-01100125Y	100	125	A
WDX13-65-01100160Y	100	160	A
WDX13-65-01100200Y	100	200	A

FORD CODE	B1	L1	FORM
WDX13-65-01100250Y	100	250	A
WDX13-65-01100315Y	100	315	A
WDX13-65-01125100Y	125	100	C
WDX13-65-01125125Y	125	125	C
WDX13-65-01125160Y	125	160	C
WDX13-65-01125200Y	125	200	C
WDX13-65-01125250Y	125	250	C
WDX13-65-01125315Y	125	315	C
WDX13-65-01160100Y	160	100	C
WDX13-65-01160125Y	160	125	C
WDX13-65-01160160Y	160	160	C
WDX13-65-01160200Y	160	200	C
WDX13-65-01160250Y	160	250	C
WDX13-65-01160315Y	160	315	C

MCR

STOP BLOCK
ABSTANDSBLOCK
DISTANZIALE

Notes

Material: CK45

STOCK

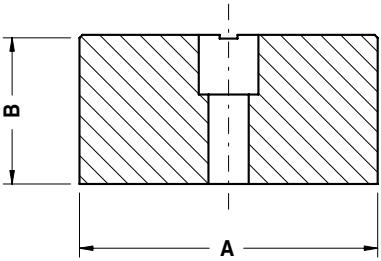

ORDER EXAMPLE	FORD CODE
	WDX13-65-04060 1

FORD CODE	A	B
WDX13-65-04040 1	40	30
WDX13-65-04060 1	60	50
WDX13-65-04100 1	100	50
WDX13-65-04152 1	152	50

WDX13-65

MCR

GUIDE POST - FÜHRUNGSSÄULE - COLONNA GUIDA

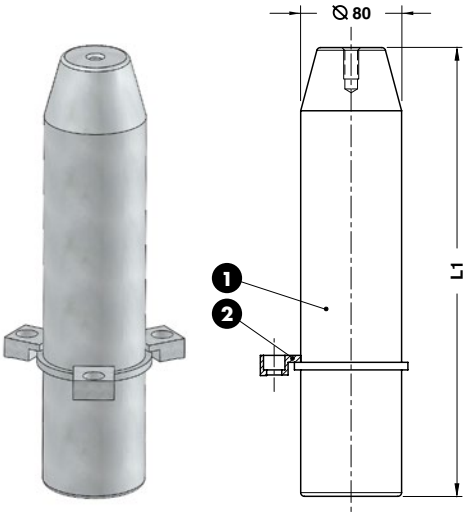

Notes

1. **Material:** 16MnCr5
   HRC: 58÷60
2. **Material:** CK45
   WDX13-60-1001

10

ORDER EXAMPLE	FORD CODE
	WDX13-65-10080355-A

FORD CODE	L1	Toe clamp qty.
WDX13-65-10080315-A	315	3
WDX13-65-10080355-A	355	3
WDX13-65-10080400-A	400	3

WDX13-65

MCR

GUIDE POST - FÜHRUNGSSÄULE - COLONNA GUIDA

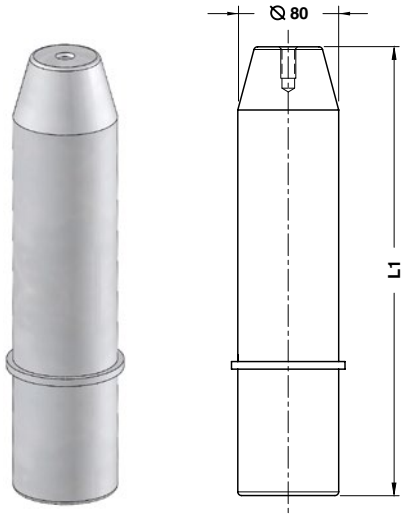

Notes

Material: 16MnCr5
HRC: 58÷60

10

ORDER EXAMPLE	FORD CODE
	WDX13-65-10080355

FORD CODE	L1
WDX13-65-10080315	315
WDX13-65-10080355	355
WDX13-65-10080400	400

WDX13-65

MCR

GUIDE POST - FÜHRUNGSSÄULE - COLONNA GUIDA

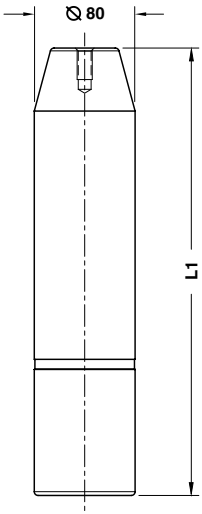

Notes

Material: 16MnCr5
HRC: 58÷60

10

ORDER EXAMPLE	FORD CODE
	WDX13-65-11080355

FORD CODE	L1
WDX13-65-11080315	315
WDX13-65-11080355	355
WDX13-65-11080400	400

Standard Ford

WDX13-65

MCR

GUIDE POST - FÜHRUNGSSÄULE - COLONNA GUIDA

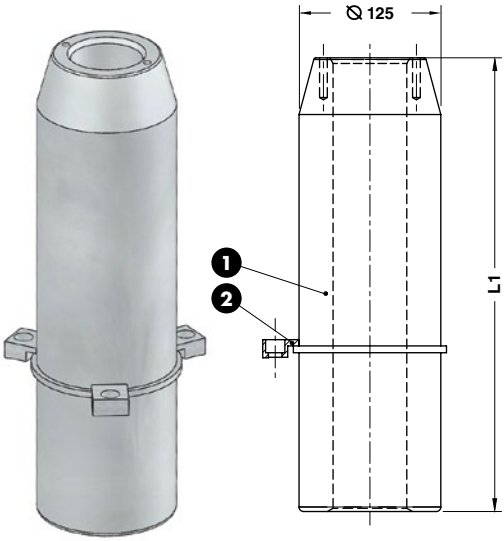

Notes

1. **Material:** 16MnCr5
   HRC: 60÷62
2. **Material:** CK45
   WDX13-60-1001

10

ORDER EXAMPLE	FORD CODE
	WDX13-65-12125450-A

FORD CODE	L1	Toe clamp qty.
WDX13-65-12125400-A	400	3
WDX13-65-12125450-A	450	3
WDX13-65-12125500-A	500	3

WDX13-65

MCR

GUIDE POST - FÜHRUNGSSÄULE - COLONNA GUIDA

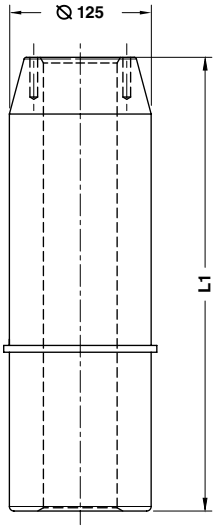

Notes

Material: 16MnCr5
HRC: 60÷62

10

ORDER EXAMPLE	FORD CODE
	WDX13-65-12125450

FORD CODE	L1
WDX13-65-12125400	400
WDX13-65-12125450	450
WDX13-65-12125500	500

WDX13-65

MCR

GUIDE POST - FÜHRUNGSSÄULE - COLONNA GUIDA

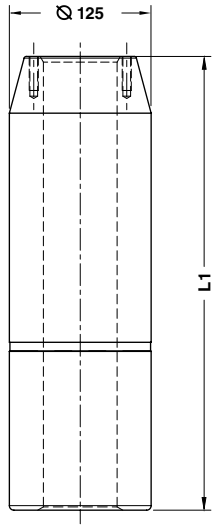

Notes

Material: 16MnCr5
HRC: 60÷62

10

ORDER EXAMPLE	FORD CODE
	WDX13-65-13125400

FORD CODE	L1
WDX13-65-13125355	355
WDX13-65-13125400	400
WDX13-65-13125450	450
WDX13-65-13125500	500

MCR

GUIDE POST NAAMS - FÜHRUNGSSÄULE NAAMS - COLONNA GUIDA NAAMS

Notes

1. **Material:** 16MnCr5
   HRC: 60÷62
2. **Material:** CK45
   WDX13-60-1001

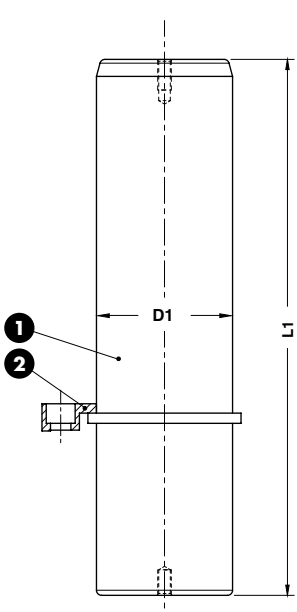

ORDER EXAMPLE

FORD CODE
WDX13-65-20025160-A

FORD CODE	D1	L1	Toe clamp qty.
WDX13-65-20025140-A	25	140	2
WDX13-65-20025160-A	25	160	2
WDX13-65-20025180-A	25	180	2
WDX13-65-20032140-A	32	140	2
WDX13-65-20032160-A	32	160	2
WDX13-65-20032180-A	32	180	2
WDX13-65-20032200-A	32	200	2
WDX13-65-20040160-A	40	160	2
WDX13-65-20040180-A	40	180	2
WDX13-65-20040200-A	40	200	2
WDX13-65-20040224-A	40	224	2
WDX13-65-20040250-A	40	250	2
WDX13-65-20050160-A	50	160	2
WDX13-65-20050180-A	50	180	2
WDX13-65-20050200-A	50	200	2
WDX13-65-20050224-A	50	224	2
WDX13-65-20050250-A	50	250	2
WDX13-65-20050280-A	50	280	2

FORD CODE	D1	L1	Toe clamp qty.
WDX13-65-20050315-A	50	315	2
WDX13-65-20063200-A	63	200	3
WDX13-65-20063224-A	63	224	3
WDX13-65-20063250-A	63	250	3
WDX13-65-20063280-A	63	280	3
WDX13-65-20063315-A	63	315	3
WDX13-65-20063355-A	63	355	3
WDX13-65-20063400-A	63	400	3
WDX13-65-20080250-A	80	250	3
WDX13-65-20080280-A	80	280	3
WDX13-65-20080315-A	80	315	3
WDX13-65-20080355-A	80	355	3
WDX13-65-20080400-A	80	400	3
WDX13-65-20080500-A	80	500	3
WDX13-65-20100315-A	100	315	3
WDX13-65-20100355-A	100	355	3
WDX13-65-20100400-A	100	400	3
WDX13-65-20100500-A	100	500	3

MCR

GUIDE POST NAAMS - FÜHRUNGSSÄULE NAAMS - COLONNA GUIDA NAAMS

Notes

Material: 16MnCr5
HRC: 60÷62

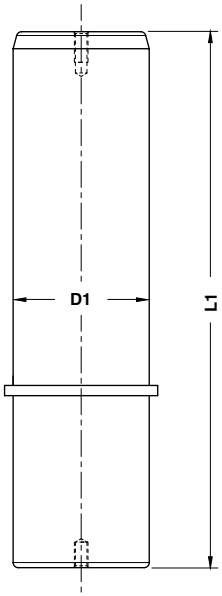

ORDER EXAMPLE

FORD CODE
WDX13-65-20025160

FORD CODE	D1	L1
WDX13-65-20025140	25	140
WDX13-65-20025160	25	160
WDX13-65-20025180	25	180
WDX13-65-20032140	32	140
WDX13-65-20032160	32	160
WDX13-65-20032180	32	180
WDX13-65-20032200	32	200
WDX13-65-20040160	40	160
WDX13-65-20040180	40	180
WDX13-65-20040200	40	200
WDX13-65-20040224	40	224
WDX13-65-20040250	40	250
WDX13-65-20050160	50	160
WDX13-65-20050180	50	180
WDX13-65-20050200	50	200
WDX13-65-20050224	50	224
WDX13-65-20050250	50	250
WDX13-65-20050280	50	280

FORD CODE	D1	L1
WDX13-65-20050315	50	315
WDX13-65-20063200	63	200
WDX13-65-20063224	63	224
WDX13-65-20063250	63	250
WDX13-65-20063280	63	280
WDX13-65-20063315	63	315
WDX13-65-20063355	63	355
WDX13-65-20063400	63	400
WDX13-65-20080250	80	250
WDX13-65-20080280	80	280
WDX13-65-20080315	80	315
WDX13-65-20080355	80	355
WDX13-65-20080400	80	400
WDX13-65-20080500	80	500
WDX13-65-20100315	100	315
WDX13-65-20100355	100	355
WDX13-65-20100400	100	400
WDX13-65-20100500	100	500

GUIDE POST NAAMS - FÜHRUNGSSÄULE NAAMS - COLONNA GUIDA NAAMS

Notes

Material: 16MnCr5
HRC: 60÷62

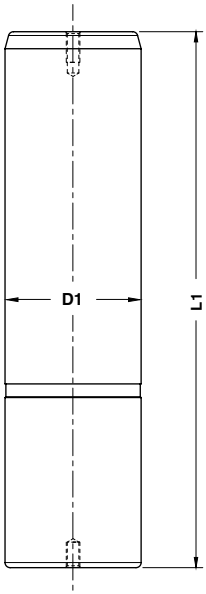

ORDER EXAMPLE

FORD CODE
WDX13-65-22025160

FORD CODE	D1	L1	FORD CODE	D1	L1
WDX13-65-22025140	25	140	WDX13-65-22050315	50	315
WDX13-65-22025160	25	160	WDX13-65-22063200	63	200
WDX13-65-22025180	25	180	WDX13-65-22063224	63	224
WDX13-65-22032140	32	140	WDX13-65-22063250	63	250
WDX13-65-22032160	32	160	WDX13-65-22063280	63	280
WDX13-65-22032180	32	180	WDX13-65-22063315	63	315
WDX13-65-22032200	32	200	WDX13-65-22063355	63	355
WDX13-65-22040160	40	160	WDX13-65-22063400	63	400
WDX13-65-22040180	40	180	WDX13-65-22080250	80	250
WDX13-65-22040200	40	200	WDX13-65-22080280	80	280
WDX13-65-22040224	40	224	WDX13-65-22080315	80	315
WDX13-65-22040250	40	250	WDX13-65-22080355	80	355
WDX13-65-22050160	50	160	WDX13-65-22080400	80	400
WDX13-65-22050180	50	180	WDX13-65-22080500	80	500
WDX13-65-22050200	50	200	WDX13-65-22100315	100	315
WDX13-65-22050224	50	224	WDX13-65-22100355	100	355
WDX13-65-22050250	50	250	WDX13-65-22100400	100	400
WDX13-65-22050280	50	280	WDX13-65-22100500	100	500

WDX14-60

MCR

RETAINER PLATE - PLATTE - PIASTRA

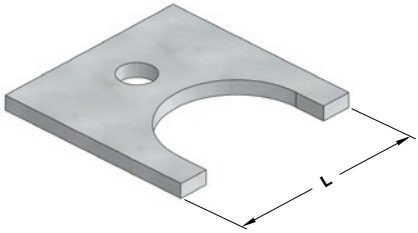

Notes

Material: St37

STOCK

ORDER EXAMPLE

FORD CODE
WDX14-60-0135

FORD CODE	L	Pin Size
WDX14-60-0125	40	25
WDX14-60-0135	50	35
WDX14-60-0150	60	50
WDX14-60-0155	70	55
WDX14-60-0163	80	63

WDX14-60

MCR

PAD RETAINER PIN - STECKBOLZEN - PERNO DI ARRESTO

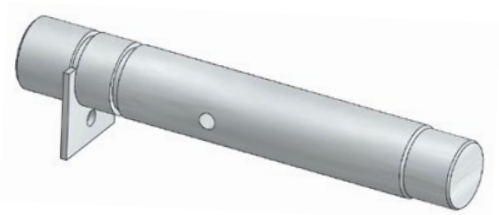

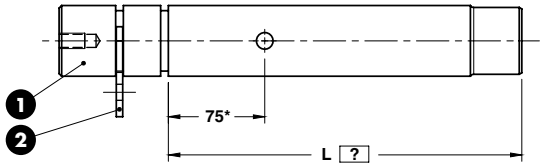

Notes

1. **Material:** CK45
2. **Material:** St37
   WDX14-60-0155

10 ...

ORDER EXAMPLE

FORD CODE	L=275
WDX14-60-025501-A	L275

FORD CODE
WDX14-60-025501-A

*Only with L>500, supplied with safety pin WDX14-60-0280
Nur für L>500, mit Stift zugeführt WDX14-60-0280
Solo per L>500, fornito con perno di sicurezza WDX14-60-0280

PAD RETAINER PIN - STECKBOLZEN - PERNO DI ARRESTO

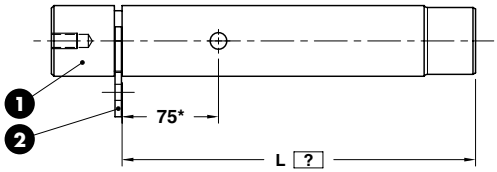

*Only with L>500, supplied with safety pin WDX14-60-0280
Nur für L>500, mit Stift zugeführt WDX14-60-0280
Solo per L>500, fornito con perno di sicurezza WDX14-60-0280

Notes

1. **Material:** CK45
2. **Material:** St37
WDX14-60-0155

10 ...

ORDER EXAMPLE	FORD CODE	L=275
	WDX14-60-025502-A	L275

FORD CODE
WDX14-60-025502-A

WDX14-60

MCR

PAD RETAINER PIN - STECKBOLZEN - PERNO DI ARRESTO

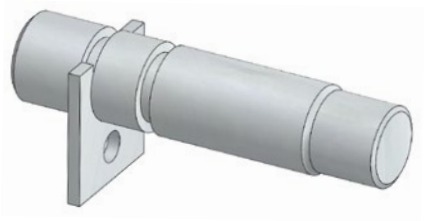

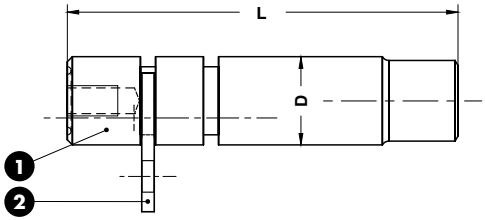

Notes

1. **Material:** CK45
2. **Material:** St37

STOCK

ORDER EXAMPLE	FORD CODE
	WDX14-60-0335-A

FORD CODE	Retainer plate (2)	D	L
WDX14-60-0325-A	WDX14-60-0125	25	130
WDX14-60-0335-A	WDX14-60-0135	35	155
WDX14-60-0350-A	WDX14-60-0150	50	200
WDX14-60-0363-A	WDX14-60-0163	63	250

WDX14-60

MCR

SECURING DISC - SCHEIBE - RONDELLA DI SICUREZZA

Notes

Material: CK45

Only for replacement
Nur für Reparatur
Solo per riparazione

STOCK

ORDER EXAMPLE	FORD CODE
	WDX14-60-0406

FORD CODE
WDX14-60-0406

PAD RETAINER PIN - STECKBOLZEN - PERNO DI ARRESTO

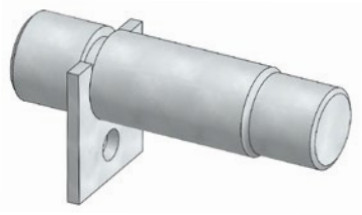

Notes

1. **Material:** CK45
2. **Material:** St37

STOCK ...

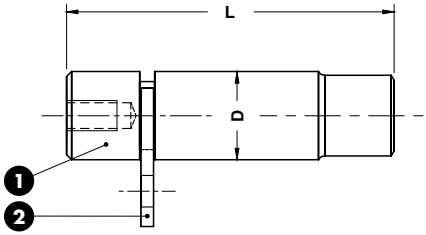

ORDER EXAMPLE

FORD CODE
WDX14-60-0435-A

FORD CODE	Retainer plate (2)	D	L
WDX14-60-0425-A	WDX14-60-0125	25	110
WDX14-60-0435-A	WDX14-60-0135	35	130
WDX14-60-0450-A	WDX14-60-0150	50	170
WDX14-60-0463-A	WDX14-60-0163	63	210

MCR

RETAINER BOLT - ZUGBOLZENSATZ - GRUPPO TIRANTE

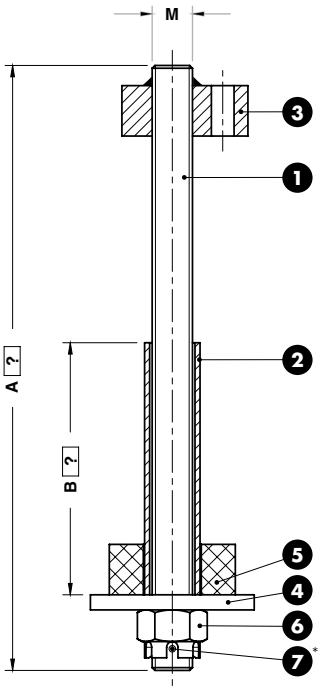

Respect the max. load
Maximale Nutzlast beachten
Rispettare il carico max.

Notes

1. **Material:** Thread rod cl 8.8
2. Tube DIN 2391
3. **Material:** St37
4. **Material:** CK45
5. **Material:** Elastomer 92SH
6. Hexagon castle nut DIN 935
7. Split Pin. DIN EN ISO 1234

10 ...

ORDER EXAMPLE

FORD CODE	A=290	B=170
WDX14-60-0520	A290	B170

FORD CODE	Max load (kg)
WDX14-60-0516	250
WDX14-60-0520	450
WDX14-60-0524	750
WDX14-60-0530	1250

*Drill hole in rod for copper pin at assembly
Bohrung für splint durchzufuhren bei der montage
Foro per coppiglia da eseguire al montaggio

MCR

RETAINER BOLT - ZUGBOLZENSATZ - GRUPPO TIRANTE

Respect the max. load
Maximale Nutzlast beachten
Rispettare il carico max.

Notes

1. **Material:** Thread rod cl 8.8
2. Tube DIN 2391
3. **Material:** St37
4. **Material:** CK45
5. Hexagon castle nut DIN 935
6. Split Pin. DIN EN ISO 1234

10 ...

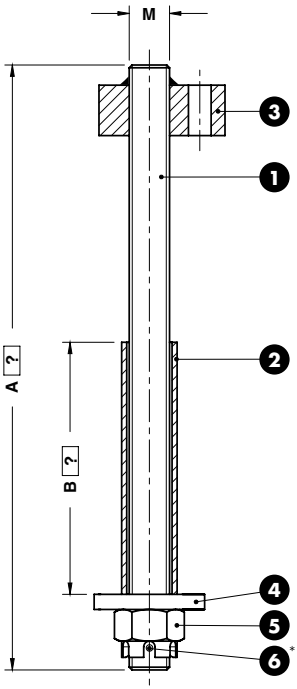

ORDER EXAMPLE

FORD CODE	A=290	B=170
WDX14-60-0620	A290	B170

FORD CODE	Max load (kg)
WDX14-60-0612	550
WDX14-60-0616	1000
WDX14-60-0620	1400

*Drill hole in rod for copper pin at assembly
Bohrung für splint durchzufuhren bei der montage
Foro per coppiglia da eseguire al montaggio

WDX14-60

MCR

BUFFER - STOSSDÄMPFER - AMMORTIZZATORE

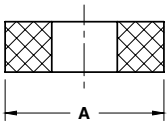

STOCK

Notes

Material: Elastomer 92 SH

ORDER EXAMPLE

FORD CODE
WDX14-60-0902

FORD CODE	Size	A
WDX14-60-0901	M16	50
WDX14-60-0902	M20	63
WDX14-60-0903	M24	80
WDX14-60-0904	M30	100

WDX14-60

MCR

WASHER RETAINER - SCHEIBE - RONDELLA

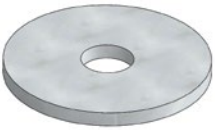

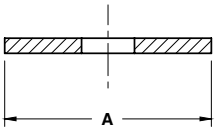

STOCK

Notes

Material: CK45

ORDER EXAMPLE

FORD CODE
WDX14-60-1002

FORD CODE	Size	A
WDX14-60-1001	M16	65
WDX14-60-1002	M20	82
WDX14-60-1003	M24	105
WDX14-60-1004	M30	130

WDX14-60

MCR

THREADED BLOCK - DÜBEL - TASSELLO

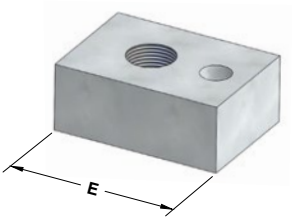

STOCK

Notes

Material: St37

ORDER EXAMPLE

FORD CODE
WDX14-60-1007

FORD CODE	Size	E
WDX14-60-1005	M12	25
WDX14-60-1006	M16	35
WDX14-60-1007	M20	40
WDX14-60-1008	M24	45
WDX14-60-1009	M30	50

WDX14-60

MCR

WASHER RETAINER - SCHEIBE - RONDELLA

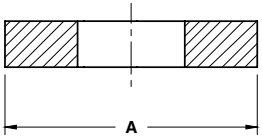

Notes

Material: CK45

STOCK

ORDER EXAMPLE

FORD CODE
WDX14-60-1312

FORD CODE	Size	A
WDX14-60-1310	M10	25
WDX14-60-1312	M12	30
WDX14-60-1316	M16	40
WDX14-60-1320	M20	44

Standard Ford

WDX14-60

MCR

PAD RETAINER PIN - STECKBOLZEN - PERNO DI ARRESTO

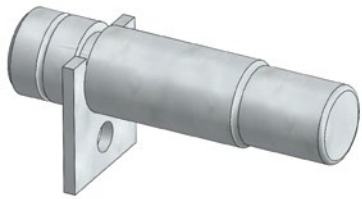

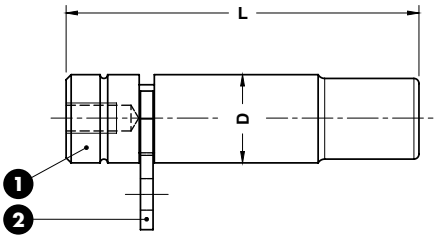

Notes

1. **Material:** CK45
2. **Material:** St37
   WDX14-60-0155

STOCK ...

ORDER EXAMPLE

FORD CODE
WDX14-60-1435-A

FORD CODE	D	L
WDX14-60-1425-A	25	120
WDX14-60-1435-A	35	140
WDX14-60-1450-A	50	180
WDX14-60-1463-A	63	210

WDX14-60

MCR

PAD RETAINER PIN - STECKBOLZEN - PERNO DI ARRESTO

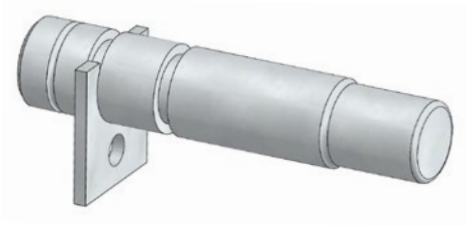

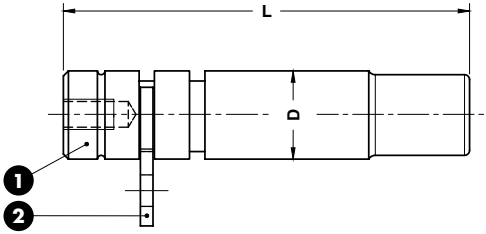

Notes

1. **Material:** CK45
2. **Material:** St37
   WDX14-60-0155

STOCK ...

ORDER EXAMPLE

FORD CODE
WDX14-60-1535-A

FORD CODE	D	L
WDX14-60-1525-A	25	145
WDX14-60-1535-A	35	170
WDX14-60-1550-A	50	215
WDX14-60-1563-A	63	255

WDX14-60

MCR

SHOCK ABSORBER - HALTEELEMENT - AMMORTIZZATORE

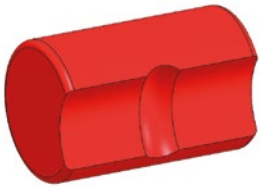

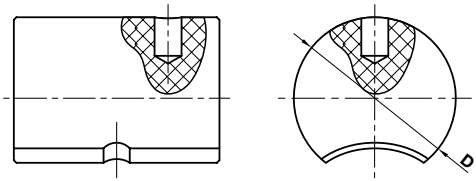

Notes

Material: Elastomer 92SH

STOCK

ORDER EXAMPLE

FORD CODE
WDX14-60-1702

FORD CODE	Pad side pin	D
WDX14-60-1701	25	40
WDX14-60-1702	35	50
WDX14-60-1703	50	63
	63	63

WDX14-62

OMCR

LOCATING CONE - KEGELDISTANZ - CONO DI CENTRAGGIO

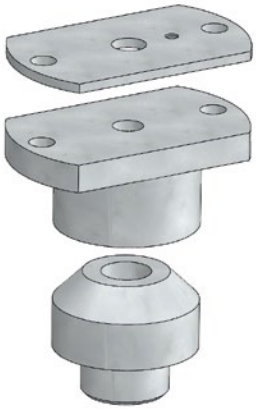

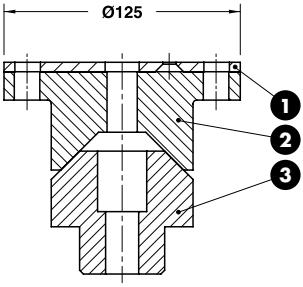

Notes

1 **Material:** St37

2 3 **Material:** 42CrMo4 - **HRC:** 58÷60

STOCK ...

ORDER EXAMPLE	FORD CODE
	WDX14-62-0175

FORD CODE
WDX14-62-0175

WDX14-65

OMCR

RETAINER BOLT - ZUGBOLZENSATZ - GRUPPO TIRANTE

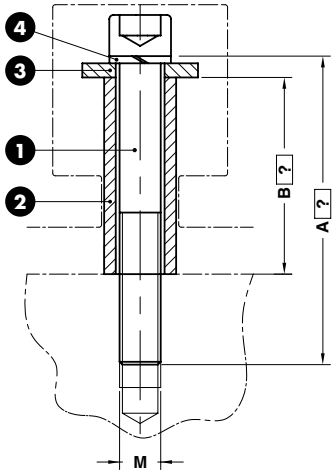

Respect the max. load
Maximale Nutzlast beachten
Rispettare il carico max.

Notes

1 DIN 912

2 Tube DIN 2391

3 **Material:** CK45

4 DIN 127

10 ...

ORDER EXAMPLE	FORD CODE	A=290	B=170
	WDX14-65-1112	A290	B170

FORD CODE	M	Max load (kg)
WDX14-65-1110	M10	100
WDX14-65-1112	M12	150
WDX14-65-1116	M16	250

MCR

RETAINER BOLT - ZUGBOLZENSATZ - GRUPPO TIRANTE

Respect the max. load
Maximale Nutzlast beachten
Rispettare il carico max.

Notes

1. WDX14-65-06110
2. WDX14650-4050180/200/224/250
3. WDX14650-820350/370/394/420
4. WDX14-65-05050
5. WDX14-65-07110
6. WDX14-65-05110
7. M20 Hexagon slotted nut DIN 935
8. Split Pin. DIN EN ISO 1234

10 ...

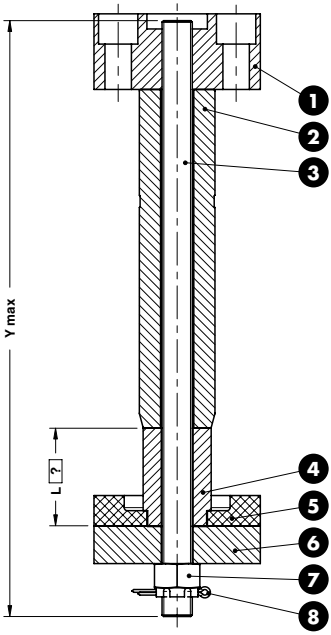

ORDER EXAMPLE	FORD CODE	L=50
	WDX14-65-0150200	L50

FORD CODE	Y max	Max load (kg)
WDX14-65-0150180	350	450
WDX14-65-0150200	370	450
WDX14-65-0150224	394	450
WDX14-65-0150250	420	450
WDX14-65-0150280	450	450

RETAINER BOLT - ZUGBOLZENSATZ - GRUPPO TIRANTE

Respect the max. load
Maximale Nutzlast beachten
Rispettare il carico max.

Notes

1. WDX14-65-06150
2. WDX14-65-04063200/224/250/280/315
3. WDX1465 0824385/409/435/465
4. WDX14-65-05063
5. WDX14-65-07125
6. WDX14-65-05125
7. M24 Hexagon slotted nut DIN 935
8. Split Pin. DIN EN ISO 1234

10 ...

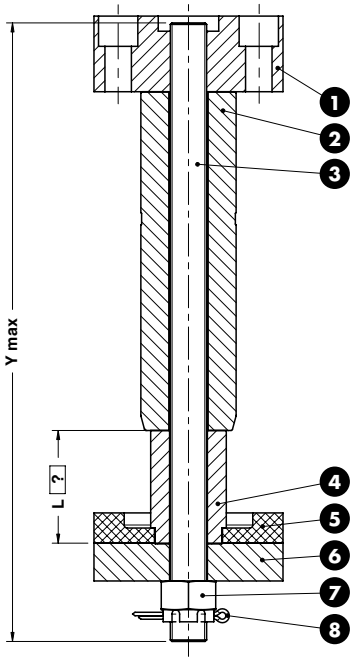

ORDER EXAMPLE	FORD CODE	L=70
	WDX14-65-0263224	L70

FORD CODE	Y max	Max load (kg)
WDX14-65-0263200	385	750
WDX14-65-0263224	409	750
WDX14-65-0263250	435	750
WDX14-65-0263280	465	750

MCR

RETAINER BOLT - ZUGBOLZENSATZ - GRUPPO TIRANTE

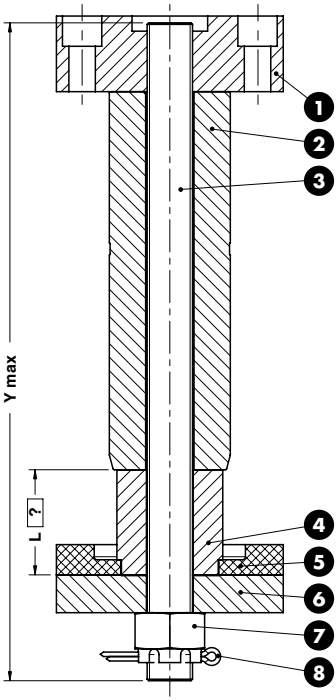

Respect the max. load
Maximale Nutzlast beachten
Rispettare il carico max.

Notes

1. WDX14-65-06150
2. WDX14-65-04080250/280/315/ 355/340
3. WDX14-65-0830435/465/500/540/585
4. WDX14-65-05080
5. WDX14-65-07150
6. WDX14-65-05150
7. M30 Hexagon slotted nut DIN 935
8. Split Pin. DIN EN ISO 1234

10 ...

ORDER EXAMPLE	FORD CODE	L=65
	WDX14-65-0380280	L65

FORD CODE	Y max	Max load (kg)
WDX14-65-0380250	435	1250
WDX14-65-0380280	465	1250
WDX14-65-0380315	500	1250
WDX14-65-0380355	540	1250
WDX14-65-0380400	585	1250

MCR

GUIDE POST - FÜHRUNGSSÄULE - COLONNA GUIDA

Notes

Material: 16MnCr5 - **HRC:** 57÷62

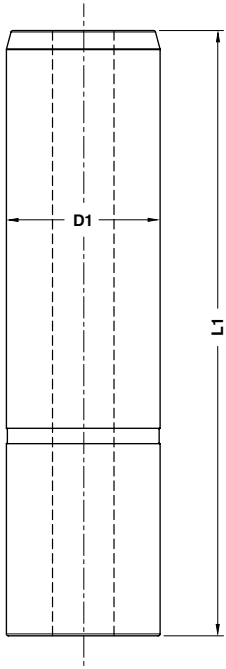

ORDER EXAMPLE	FORD CODE
	WDX14-65-04050200

FORD CODE	D1	L1	FORD CODE	D1	L1
WDX14-65-04050180	50	180	WDX14-65-04063280	63	280
WDX14-65-04050200	50	200	WDX14-65-04063315	63	315
WDX14-65-04050224	50	224	WDX14-65-04080250	80	250
WDX14-65-04050250	50	250	WDX14-65-04080280	80	280
WDX14-65-04050280	50	280	WDX14-65-04080315	80	315
WDX14-65-04063200	63	200	WDX14-65-04080355	80	355
WDX14-65-04063224	63	224	WDX14-65-04080400	80	400
WDX14-65-04063250	63	250			

WDX14-70

MCR

ELASTOMER SPRING - ELASTOMERFEDER - MOLLA IN ELASTOMERO

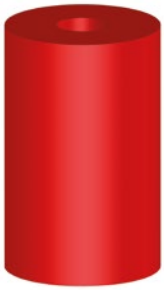

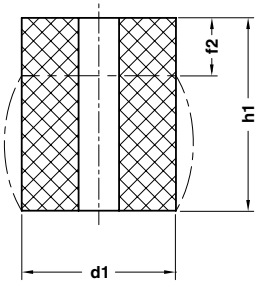

Notes

Material: Elastomer 90SH

S = max. 30% H

STOCK

ORDER EXAMPLE

FORD CODE
WDX14-70-194040

FORD CODE	d1	f2	h1	FORD CODE	d1	f2	h1	FORD CODE	d1	f2	h1
WDX14-70-194032	40	2,5	32	WDX14-70-195080	50	6,4	80	WDX14-70-198032	80	2,5	32
WDX14-70-194040	40	3,2	40	WDX14-70-1950100	50	8	100	WDX14-70-198040	80	3,2	40
WDX14-70-194050	40	4	50	WDX14-70-196332	63	2,5	32	WDX14-70-198050	80	4	50
WDX14-70-194063	40	5	63	WDX14-70-196340	63	3,2	40	WDX14-70-198063	80	5	63
WDX14-70-194080	40	6,4	80	WDX14-70-196350	63	4	50	WDX14-70-198080	80	6,4	80
WDX14-70-195032	50	2,5	32	WDX14-70-196363	63	5	63	WDX14-70-1980100	80	8	100
WDX14-70-195040	50	3,2	40	WDX14-70-196380	63	6,4	80	WDX14-70-1980125	80	10	125
WDX14-70-195050	50	4	50	WDX14-70-1963100	63	8	100				
WDX14-70-195063	50	5	63	WDX14-70-1963125	63	10	125				

WDX15-70

MCR

BUSH - BUCHSE - BOCCOLA

Notes

Material: St52

STOCK

ORDER EXAMPLE

FORD CODE
WDX15-70-0101

FORD CODE
WDX15-70-0101

WDX15-70

MCR

WASHER - SCHEIBE - RONDELLA

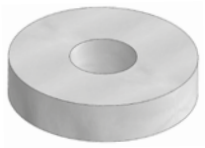

Notes

Material: 42CrMo4

STOCK

ORDER EXAMPLE

FORD CODE
WDX15-70-0201

FORD CODE
WDX15-70-0201

WDX15-70

MCR

SHIM - SPANNSCHLITZ - SPESSORE

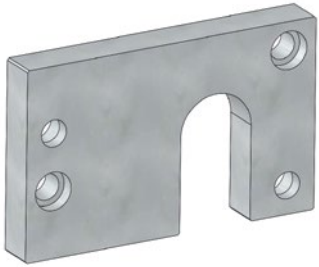

Notes

Material: St52

STOCK

ORDER EXAMPLE

FORD CODE
WDX15-70-0301

FORD CODE
WDX15-70-0301

WDX15-70

MCR

LOCATING PIN - ZENTRIERBOLZEN - CENTRAGGIO

Notes

Material: CK45

STOCK

ORDER EXAMPLE

FORD CODE
WDX15-70-0401

FORD CODE
WDX15-70-0401

GAGE HARDENED - EINWEISER GEHÄRTET - RIFERIMENTO INDURITO

Notes

Material: CK60 - **HRC:** 56÷60

STOCK

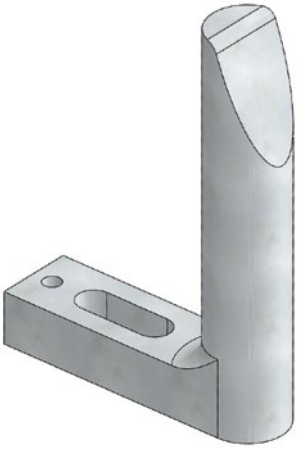

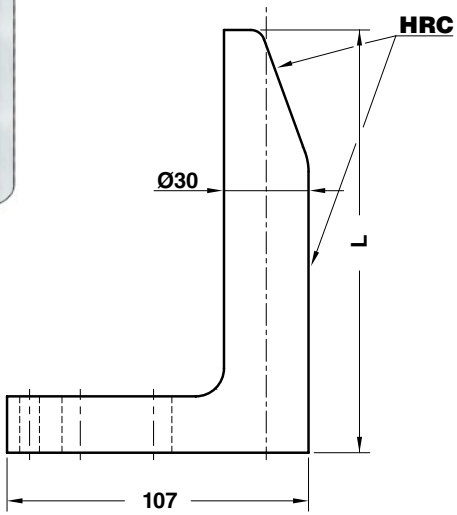

ORDER EXAMPLE

FORD CODE
WDX16-60-01090

FORD CODE	L
WDX16-60-01065	65
WDX16-60-01090	90
WDX16-60-01120	120
WDX16-60-01150	150
WDX16-60-01180	180
WDX16-60-01250	250

WDX16-70

MCR

SUPPORT FOR SENSOR - LAGEKONTROLLE FÜR PLATINEN - SUPPORTO SENSORE

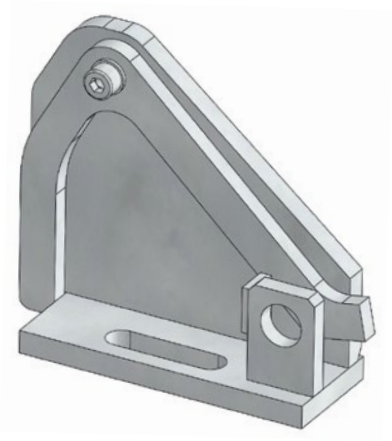

Notes

Material: St37

Only for replacement
Nur für Reparatur
Solo per riparazione

STOCK

*Germäß zeichnung
Come a disegno

**Spiegelverkehrt
Opposto al disegno

ORDER EXAMPLE

FORD CODE
WDX16-70-0301R

FORD CODE	FORM
WDX16-70-0301R	As shown in drawing*
WDX16-70-0301L	Opposite to drawing**

WDX16-70

MCR

SUPPORT FOR SENSOR - LAGEKONTROLLE FÜR PLATINEN - SUPPORTO SENSORE

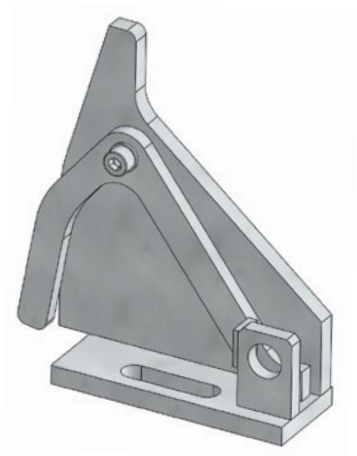

Notes

Material: St37

Only for replacement
Nur für Reparatur
Solo per riparazione

STOCK

*Germäß zeichnung
Come a disegno

**Spiegelverkehrt
Opposto al disegno

ORDER EXAMPLE

FORD CODE
WDX16-70-0701R

FORD CODE	FORM
WDX16-70-0701R	As shown in drawing*
WDX16-70-0701L	Opposite to drawing**

WDX16-70

MCR

SUPPORT FOR SENSOR - LAGEKONTROLLE FÜR PLATINEN - SUPPORTO SENSORE

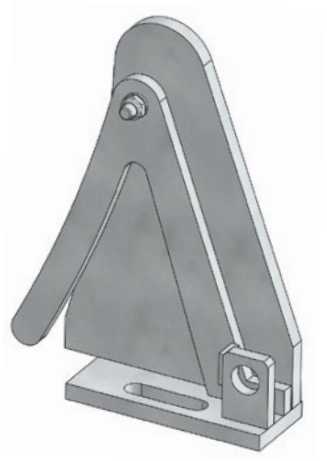

Notes

Material: St37

Only for replacement
Nur für Reparatur
Solo per riparazione

STOCK

*Germäß zeichnung
Come a disegno

**Spiegelverkehrt
Opposto al disegno

ORDER EXAMPLE

FORD CODE
WDX16-70-0901R

FORD CODE	FORM
WDX16-70-0901R	As shown in drawing*
WDX16-70-0901L	Opposite to drawing**

WDX17-70

MCR

CLAMP - HALTESTÜCK - STAFFA

Notes

Material: St37

STOCK

ORDER EXAMPLE

FORD CODE
WDX17-70-0501

FORD CODE
WDX17-70-0501

WDX17-60

OMCR

AIR PIN - DRUCKBOLZEN - CANDELA

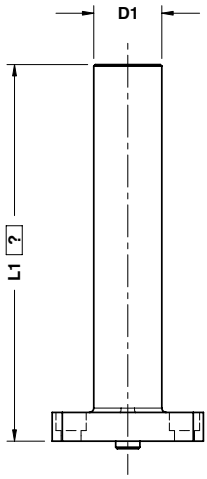

L1 max = 350

Notes

Material: CK45 - 800÷1000 N/mm²

10

ORDER EXAMPLE	FORD CODE	L1=095
	WDX17-60-0245	095

FORD CODE	D1
WDX17-60-0236	36
WDX17-60-0245	45

WDX17-60

OMCR

AIR PIN - DRUCKBOLZEN - CANDELA

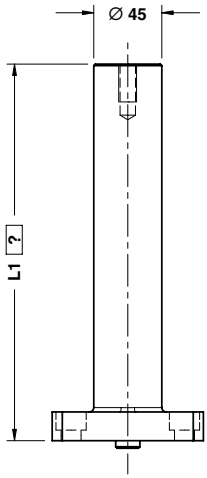

L1 max = 350

Notes

Material: CK45 - 800÷1000 N/mm²

10

ORDER EXAMPLE	FORD CODE	L1=095
	WDX17-60-0345	095

FORD CODE	D1
WDX17-60-0345	45

WDX17-70

MCR

AIR PIN - DRUCKBOLZEN - CANDELA

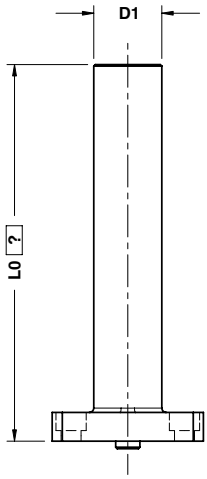

L0 max = 360

Notes

Material: CK45 - 800÷1000 N/mm²

Only for replacement
Nur für Reparatur
Solo per riparazione

10

ORDER EXAMPLE	FORD CODE	L0=345
	WDX17-70-0736250	L0345

FORD CODE	D1	L0
WDX17-70-0736175	36	30÷175
WDX17-70-0736250	36	176÷250
WDX17-70-0736360	36	251÷360
WDX17-70-0745175	45	30÷175
WDX17-70-0745250	45	176÷250
WDX17-70-0745360	45	251÷360

WDX17-70

MCR

AIR PIN - DRUCKBOLZEN - CANDELA

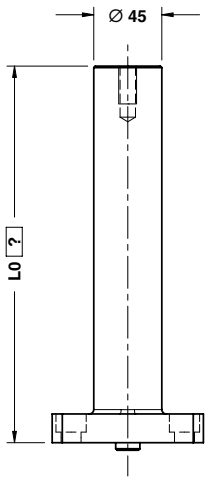

L0 max = 360

Notes

Material: CK45 - 800÷1000 N/mm²

Only for replacement
Nur für Reparatur
Solo per riparazione

10

ORDER EXAMPLE	FORD CODE	L0=345
	WDX17-70-0845250	L0345

FORD CODE	L0
WDX17-70-0845175	30÷175
WDX17-70-0845250	176÷250
WDX17-70-0845360	251÷360

WDX19-70

MCR

BRACKET - BÜGEL - STAFFA

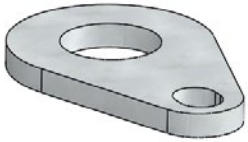

Notes

Material: St37

STOCK

ORDER EXAMPLE

FORD CODE
WDX19-70-0702

FORD CODE
WDX19-70-0703

WDX20-65

MCR

TRADEMARK STAMP - BUCHSTABENSTEMPEL - PUNZONE MARCHIO

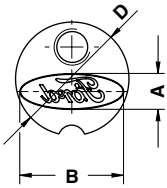

Notes

Material: X155CrVMo12
HRC: 60÷62

STOCK

ORDER EXAMPLE

FORD CODE
WDX20-65-0313

FORD CODE	A	B	D
WDX20-65-0310	2.2	6	10
WDX20-65-0313	3.6	10	13
WDX20-65-0325	7.3	20	25

WDX20-65

MCR

VISUAL LOCATOR PUNCH - ENDKONTROLLSTEMPEL - PUNZONE DI VISUALIZZAZIONE

Notes

Material: X210Cr12 - **HRC:** 60÷62

STOCK

ORDER EXAMPLE

FORD CODE
WDX20-65-0601

FORD CODE
WDX20-65-0601

WDX20-66

MCR

RETAINER FOR STAMPS - HALTEPLATTE - PORTATIMBRI

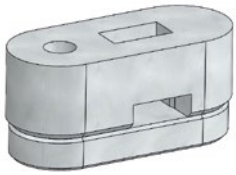

STOCK

Only for replacement
Nur für Reparatur
Solo per riparazione

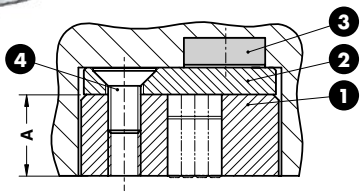

Notes

1. WDX20-66-02110/02119
2. WDX20-66-02210/02219
3. Magnet Ø15x5 - Force=40N
4. M6x12 DIN EN ISO 10642

ORDER EXAMPLE

FORD CODE
WDX20-66-0119-A

FORD CODE	A
WDX20-66-0110-A	15
WDX20-66-0119-A	12

WDX20-66

MCR

RETAINER FOR STAMPS - HALTEPLATTE - PORTATIMBRI

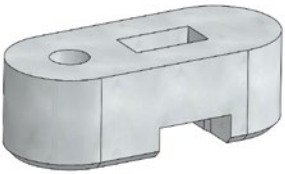

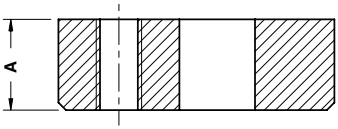

STOCK

Notes

Material: 90MnV8Ku - **HRC:** 60÷62

Only for replacement
Nur für Reparatur
Solo per riparazione

ORDER EXAMPLE

FORD CODE
WDX20-66-02119

FORD CODE	A
WDX20-66-02110	15
WDX20-66-02119	12

WDX20-66

MCR

BACKING PLATE - DRUCKPLATTE - DISTANZIALE

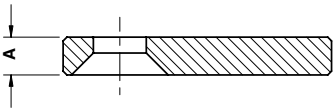

STOCK

Notes

Material: 90MnV8Ku - **HRC:** 60÷62

Only for replacement
Nur für Reparatur
Solo per riparazione

ORDER EXAMPLE

FORD CODE
WDX20-66-02219

FORD CODE	A
WDX20-66-02210	5
WDX20-66-02219	7.7

WDX20-66

MCR

RETAINER FOR STAMPS - HALTEPLATTE - PORTATIMBRI

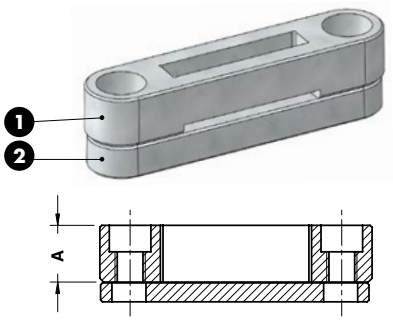

STOCK

Notes

1. WDX20-66-03112/03115
2. WDX20-66-03205/03208

Only for replacement
Nur für Reparatur
Solo per riparazione

ORDER EXAMPLE	FORD CODE
	WDX20-66-03220-A

FORD CODE	A
WDX20-66-03120-A	15
WDX20-66-03220-A	12

WDX20-66

MCR

RETAINER FOR STAMPS - HALTEPLATTE - PORTATIMBRI

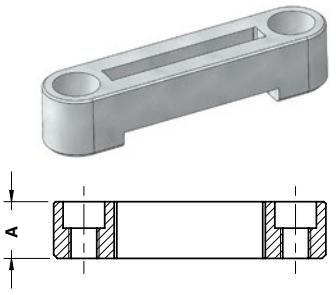

STOCK

Notes

Material: 90MnV8Ku - **HRC:** 60÷62

Only for replacement
Nur für Reparatur
Solo per riparazione

ORDER EXAMPLE	FORD CODE
	WDX20-66-03115

FORD CODE	A
WDX20-66-03112	12
WDX20-66-03115	15

WDX20-66

MCR

BACKING PLATE - DRUCKPLATTE - DISTANZIALE

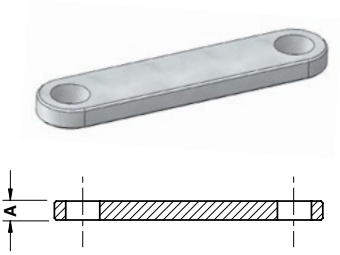

STOCK

Notes

Material: 90MnV8Ku - **HRC:** 60÷62

Only for replacement
Nur für Reparatur
Solo per riparazione

ORDER EXAMPLE	FORD CODE
	WDX20-66-03208

FORD CODE	A
WDX20-66-03205	5
WDX20-66-03208	7.7

WDX20-66

MCR

RETAINER FOR STAMPS - HALTEPLATTE - PORTATIMBRI

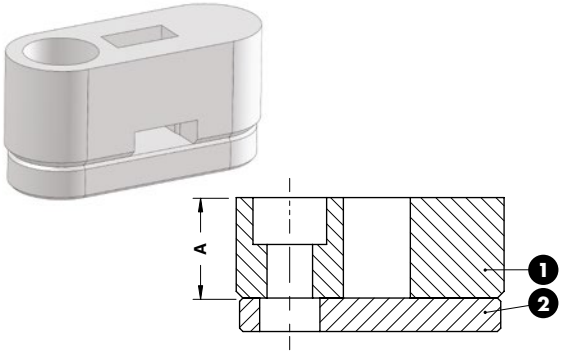

Notes

1. WDX20-66-04115/04119
2. WDX20-66-04205/04277

STOCK

ORDER EXAMPLE

FORD CODE
WDX20-66-04121-A

FORD CODE	A
WDX20-66-04120-A	15
WDX20-66-04121-A	12

WDX20-66

MCR

RETAINER FOR STAMPS - HALTEPLATTE - PORTATIMBRI

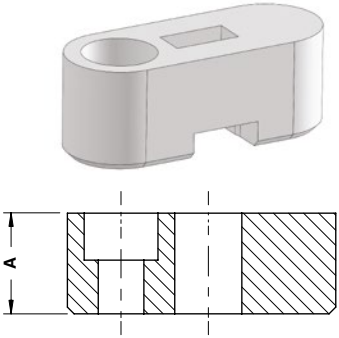

Notes

Material: 90MnV8Ku - **HRC:** 60÷62

STOCK

ORDER EXAMPLE

FORD CODE
WDX20-66-04119

FORD CODE	A
WDX20-66-04115	15
WDX20-66-04119	12

WDX20-66

MCR

BACKING PLATE - DRUCKPLATTE - DISTANZIALE

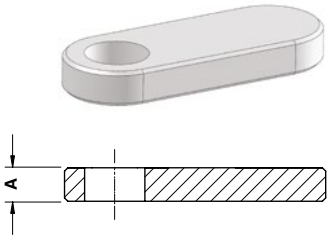

Notes

Material: 90MnV8Ku - **HRC:** 60÷62

STOCK

ORDER EXAMPLE

FORD CODE
WDX20-66-04277

FORD CODE	A
WDX20-66-04205	5
WDX20-66-04277	7,7

WDX20-66

MCR

STAMPS - BUCHSTABENSTEMPEL - PUNZONE MARCHIO

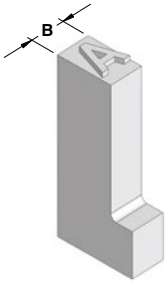

Notes

Material: X155CrVMo121 - **HRC:** 60÷62

STOCK

* Stamp kit all letters, numbers and blanks
Stempel-Kit mit allen Buchstaben, Zahlen und Leerzeiche
Serie punzoni marchio tutte le lettere, i numeri ed i riempitivi

** Stamp kit all numbers and blanks
Stempel-Kit mit allen Zahlen und Leerzeichen
Serie punzoni marchio tutti i numeri ed i riempitivi

ORDER EXAMPLE

FORD CODE
WDX20-66-0601-1

FORD CODE	B	Stamp	FORD CODE	B	Stamp	FORD CODE	B	Stamp
WDX20-66-0601-0	2,5	0	WDX20-66-0602-F	2,5	F	WDX20-66-0602-V	2,5	V
WDX20-66-0601-1	2,5	1	WDX20-66-0602-G	3,0	G	WDX20-66-0602-W	3,5	W
WDX20-66-0601-2	2,5	2	WDX20-66-0602-H	3,0	H	WDX20-66-0602-X	2,5	X
WDX20-66-0601-3	2,5	3	WDX20-66-0602-I	2,5	I	WDX20-66-0602-Y	2,5	Y
WDX20-66-0601-4	2,5	4	WDX20-66-0602-J	2,5	J	WDX20-66-0602-Z	2,5	Z
WDX20-66-0601-5	2,5	5	WDX20-66-0602-K	3,0	K	WDX20-66-0603	0,5	FILLER
WDX20-66-0601-6	2,5	6	WDX20-66-0602-L	2,5	L	WDX20-66-0604	1,0	FILLER
WDX20-66-0601-7	2,5	7	WDX20-66-0602-M	3,5	M	WDX20-66-0605	1,5	FILLER
WDX20-66-0601-8	2,5	8	WDX20-66-0602-N	3,0	N	WDX20-66-0606	2,0	FILLER
WDX20-66-0601-9	2,5	9	WDX20-66-0602-P	3,0	P	WDX20-66-0607	2,5	FILLER
WDX20-66-0602-A	3,0	A	WDX20-66-0602-Q	3,0	Q	WDX20-66-0608	22,0	FILLER
WDX20-66-0602-B	3,0	B	WDX20-66-0602-R	3,0	R	WDX20-66-0609	6,0	FILLER
WDX20-66-0602-C	3,0	C	WDX20-66-0602-S	3,0	S	*WDX20-66-0610	-	-
WDX20-66-0602-D	3,0	D	WDX20-66-0602-T	2,5	T	**WDX20-66-0611	-	-
WDX20-66-0602-E	3,0	E	WDX20-66-0602-U	3,0	U			

Standard Ford

WDX20-70

MCR

VISUAL LOCATOR PUNCH - ENDKONTROLLSTEMPEL - PUNZONE DI VISUALIZZAZIONE

STOCK

Notes

Material: X210Cr12 - **HRC:** 60÷62

Only for replacement
Nur für Reparatur
Solo per riparazione

ORDER EXAMPLE

FORD CODE
WDX20-70-0101

FORD CODE
WDX20-70-0101

WDX20-70

MCR

RETAINER FOR STAMPS - HALTEPLATTE - PORTATIMBRI

FORM A

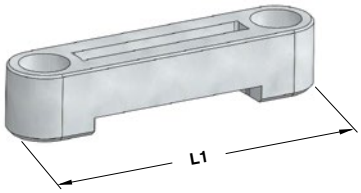

FORM B

Notes

Material: X155CrVMo12
HRC: 60÷62

Only for replacement
Nur für Reparatur
Solo per riparazione

STOCK

ORDER EXAMPLE

FORD CODE
WDX20-70-0333

FORD CODE	FORM	L1
WDX20-70-0330	A	30
WDX20-70-0333	A	32,5
WDX20-70-0352	B	52
WDX20-70-0372	B	72

WDX20-70

MCR

BACKING PLATE - DRUCKPLATTE - DISTANZIALE

FORM A

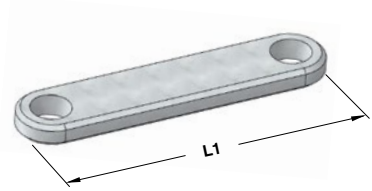

FORM B

Notes

Material: 90MnV8KU - **HRC:** 60÷62

Only for replacement
Nur für Reparatur
Solo per riparazione

STOCK

ORDER EXAMPLE

FORD CODE
WDX20-70-0432

FORD CODE	FORM	L1
WDX20-70-0430	A	30
WDX20-70-0432	A	32
WDX20-70-0452	B	52
WDX20-70-0472	B	72

LIFTING PIN - TRAGBOLZEN MIT FALLRINGSICHERUNG - PERNO DI SOLLEVAMENTO

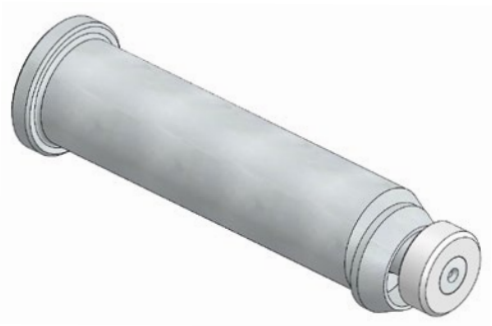

Respect the max load
Maximale Nutzlast beachten
Rispettare il carico Max

WARNING - ACHTUNG - ATTENZIONE:

For safety reason, please consider always that the weight of the die has to be supported by just 2 lifting pins.

Aus Sicherheitsgründen stets berücksichtigen, dass zwei Tragbolzen das gesamte Werkzeuggewicht tragen müssen.

Per ragioni di sicurezza, considerare sempre che il peso dello stampo deve essere sopportato da 2 soli perni.

Notes

Material: 42CrMo4 + QT

CE STOCK

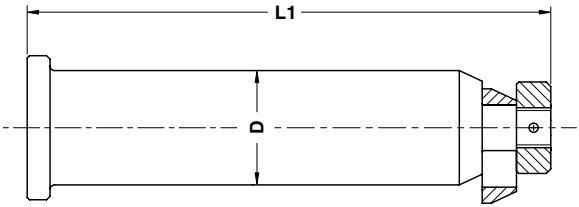

ORDER EXAMPLE

FORD CODE
WDX22-70-0150

FORD CODE	Max load (kg)	Max die weight (kg)	D	L1
WDX22-70-0150	5500	10050	50	230
WDX22-70-0163	23000	45500	63	320
WDX22-70-0180	30000	60000	80	370

WDX22-70

MCR

LIFTING BRACKET - TRAGZAPFEN - STAFFA DI SOLLEVAMENTO

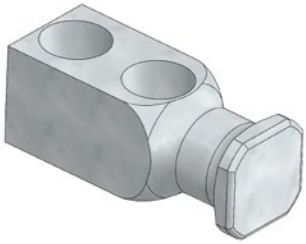

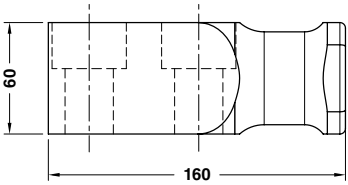

CE

STOCK

Respect the max. load
Maximale Nutzlast beachten
Rispettare il carico max.

WARNING -ACHTUNG - ATTENZIONE:

For safety reason, please consider always that the weight of the die has to be supported by just 2 lifting brackets.

Aus Sicherheitsgründen stets berücksichtigen, dass zwei Tragzapfens das gesamte Werkzeuggewicht tragen müssen.

Per ragioni di sicurezza, considerare sempre che il peso dello stampo deve essere sopportato da 2 sole staffe.

Notes

Material: CK45 - 700÷800 N/mm²

Screws not included

ORDER EXAMPLE

FORD CODE
WDX22-70-0501

FORD CODE	Max load (kg)	Max die weight (kg)
WDX22-70-0501	5000	10000

WDX30-60

MCR

STANDARD KEY - PASSFEDER - CHIAVETTA

Notes

Material: CK45

STOCK

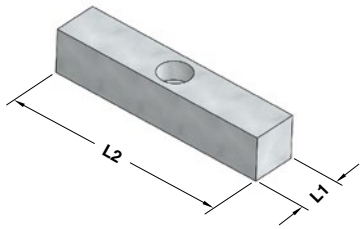

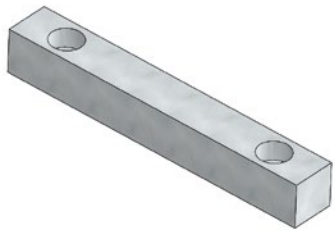

ORDER EXAMPLE

FORD CODE
WDX30-60-0125180

FORD CODE	L1	L2	Holes
WDX30-60-0125125	25	125	1
WDX30-60-0125180	25	180	2
WDX30-60-0130125	30	125	1
WDX30-60-0130180	30	180	2

WDX30-60

MCR

STANDARD KEY - PASSFEDER - CHIAVETTA

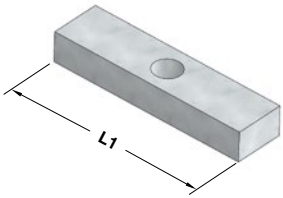

Notes

Material: CK45

STOCK

ORDER EXAMPLE

FORD CODE
WDX30-60-02125

FORD CODE	L1
WDX30-60-02080	80
WDX30-60-02125	125

WDX35-70

MCR

AIR COUPLING BRACKET - LUFTANSCHLUSSBLOCK - SUPPORTO INNESTI RAPIDI

WDX35-70-1401

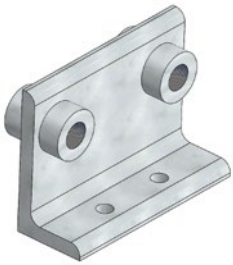

WDX35-70-1502

Notes

Material: St37

STOCK

ORDER EXAMPLE

FORD CODE
WDX35-70-1502

FORD CODE
WDX35-70-1401
WDX35-70-1502

WDX35-70

MCR

COLOR MARK AIR CONNECTION - FARBIGE SCHEIBE - COPERCHIO COLORATO

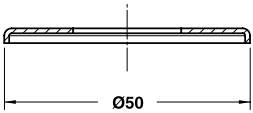

Notes

Material: St37

STOCK

ORDER EXAMPLE

FORD CODE
WDX35-70-1612

FORD CODE	Color designation	Paint number
WDX35-70-1611	Flamed red	RAL 3000
WDX35-70-1612	Zinc yellow	RAL 1018
WDX35-70-1621	Azure blue	RAL 5009
WDX35-70-1622	Pastel green	RAL 6019

FORD CODE	Color designation	Paint number
WDX35-70-1631	Jet black	RAL 9005
WDX35-70-1632	Gray white	RAL 9002
WDX35-70-1641	Clay brown	RAL 8003
WDX35-70-1651	Patina green	RAL 6000

FORD CODE	Color designation	Paint number
WDX35-70-1652	Deep orange	RAL 2011
WDX35-70-1661	Iron grey	RAL 7011
WDX35-70-1662	Light pink	RAL 3015

Logico
2